

LEGEND	
●	IRON ROD SET
⋄	WELL
○	OVERHEAD UTILITY LINE

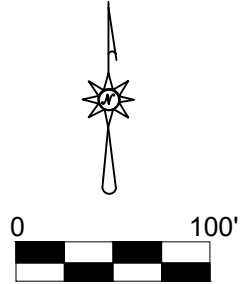

AREA: 7.957 ACRES

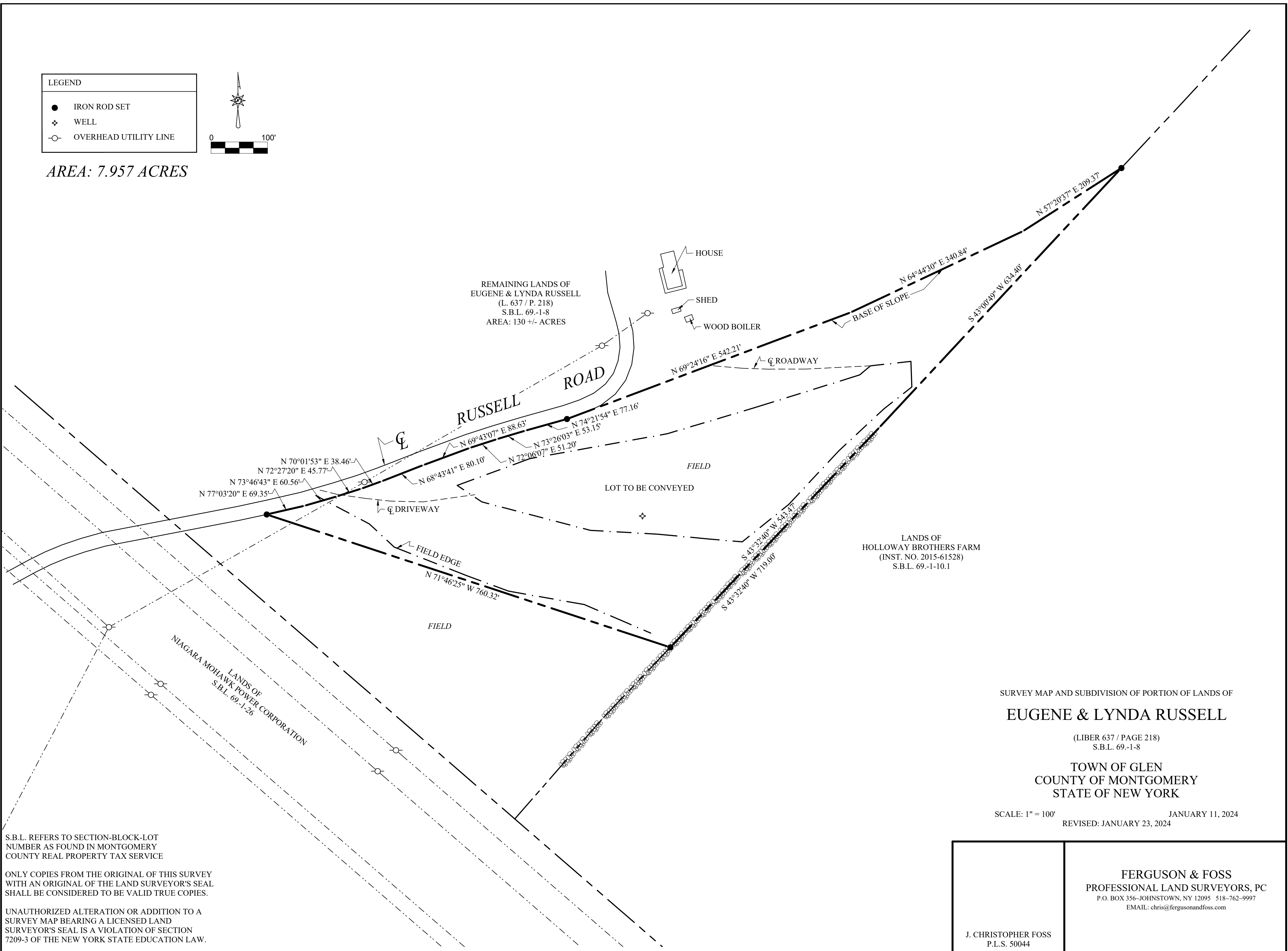

SURVEY MAP AND SUBDIVISION OF PORTION OF LANDS OF
EUGENE & LYNDA RUSSELL

(LIBER 637 / PAGE 218)
S.B.L. 69-1-8

TOWN OF GLEN
COUNTY OF MONTGOMERY
STATE OF NEW YORK

SCALE: 1" = 100' JANUARY 11, 2024
REVISED: JANUARY 23, 2024

S.B.L. REFERS TO SECTION-BLOCK-LOT NUMBER AS FOUND IN MONTGOMERY COUNTY REAL PROPERTY TAX SERVICE

ONLY COPIES FROM THE ORIGINAL OF THIS SURVEY WITH AN ORIGINAL OF THE LAND SURVEYOR'S SEAL SHALL BE CONSIDERED TO BE VALID TRUE COPIES.

UNAUTHORIZED ALTERATION OR ADDITION TO A SURVEY MAP BEARING A LICENSED LAND SURVEYOR'S SEAL IS A VIOLATION OF SECTION 7209-3 OF THE NEW YORK STATE EDUCATION LAW.

J. CHRISTOPHER FOSS P.L.S. 50044	FERGUSON & FOSS PROFESSIONAL LAND SURVEYORS, PC P.O. BOX 356-JOHNSTOWN, NY 12095 518-762-9997 EMAIL: chris@fergusonandfoss.com