

LEGEND	
●	IRON ROD SET
◆	WELL
○	OVERHEAD UTILITY LINE

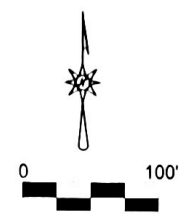

AREA: 2.001 ACRES

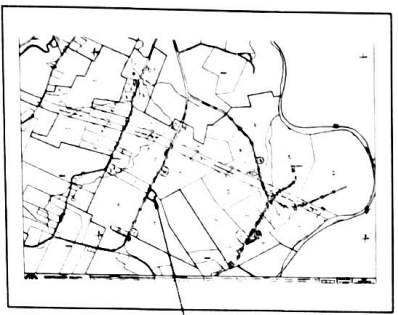

LOCATION SKETCH  
NO SCALE

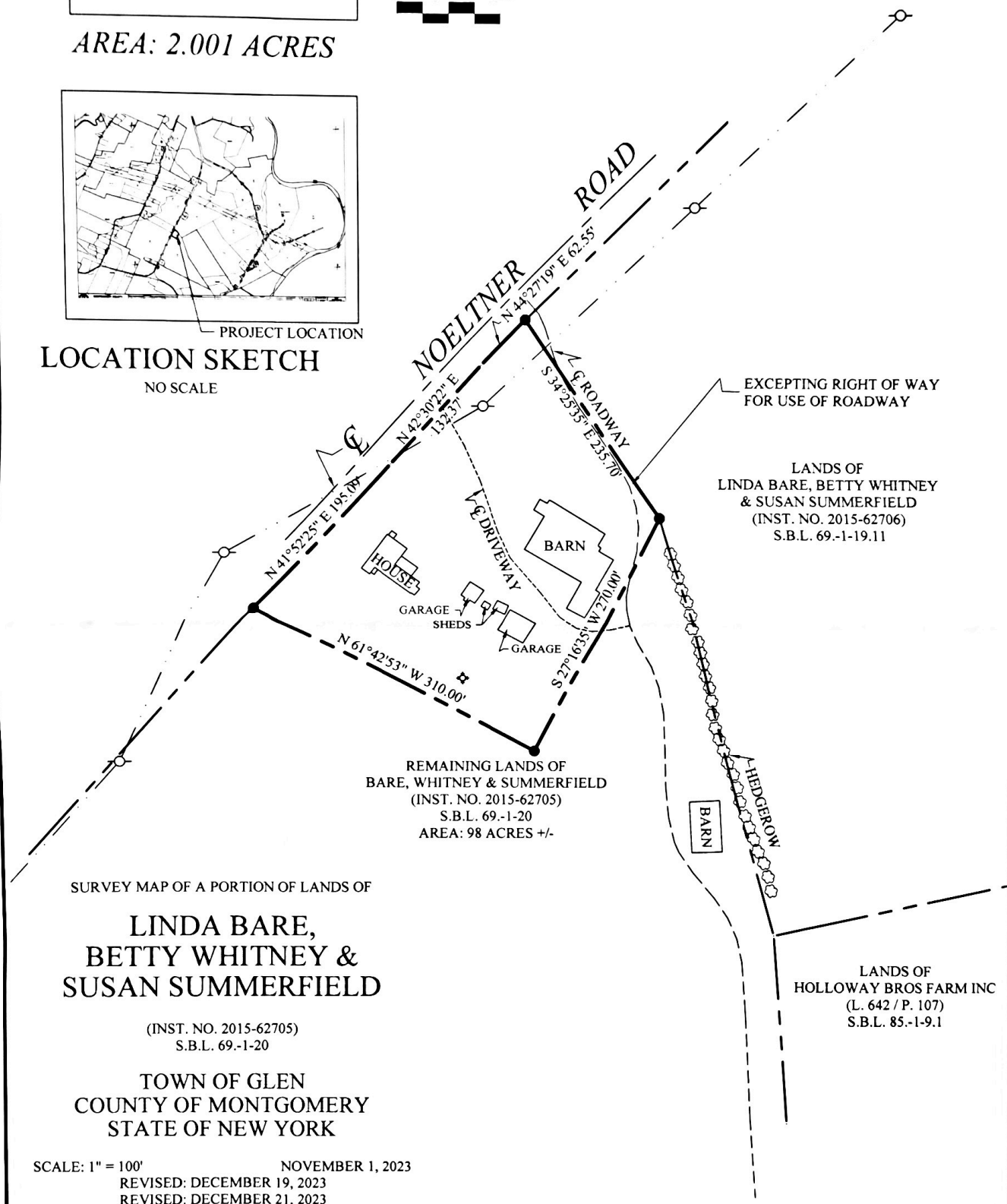

EXCEPTING RIGHT OF WAY FOR USE OF ROADWAY

LANDS OF LINDA BARE, BETTY WHITNEY & SUSAN SUMMERFIELD (INST. NO. 2015-62706) S.B.L. 69.-1-19.11

REMAINING LANDS OF BARE, WHITNEY & SUMMERFIELD (INST. NO. 2015-62705) S.B.L. 69.-1-20 AREA: 98 ACRES +/-

LANDS OF HOLLOWAY BROS FARM INC (L. 642 / P. 107) S.B.L. 85.-1-9.1

SURVEY MAP OF A PORTION OF LANDS OF  
**LINDA BARE,  
BETTY WHITNEY &  
SUSAN SUMMERFIELD**

(INST. NO. 2015-62705)  
S.B.L. 69.-1-20

TOWN OF GLEN  
COUNTY OF MONTGOMERY  
STATE OF NEW YORK

SCALE: 1" = 100' NOVEMBER 1, 2023  
REVISED: DECEMBER 19, 2023  
REVISED: DECEMBER 21, 2023

S.B.L. REFERS TO SECTION-BLOCK-LOT NUMBER AS FOUND IN MONTGOMERY COUNTY REAL PROPERTY TAX SERVICE  
ONLY COPIES FROM THE ORIGINAL OF THIS SURVEY WITH AN ORIGINAL OF THE LAND SURVEYOR'S SEAL SHALL BE CONSIDERED TO BE VALID TRUE COPIES.

UNAUTHORIZED ALTERATION OR ADDITION TO A SURVEY MAP BEARING A LICENSED LAND SURVEYOR'S SEAL IS A VIOLATION OF SECTION 7209-3 OF THE NEW YORK STATE EDUCATION LAW.



J. CHRISTOPHER FOSS  
P.L.S. #50044

**FERGUSON & FOSS**  
PROFESSIONAL LAND SURVEYORS, PC  
P.O. BOX 356-JOHNSTOWN, NY 12095 518-762-9997  
EMAIL: chris@fergusonandfoss.com