

LEGEND

- IRON ROD SET
- ⊙ IRON ROD FOUND
- OVERHEAD UTILITY LINE

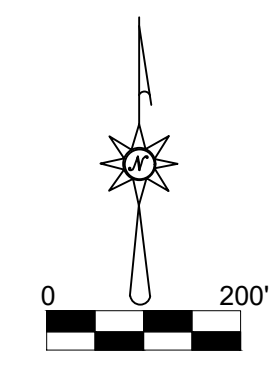

TOTAL AREA: 49.908 ACRES

MAP REFERENCE:  
 "FINAL PLATT CREEK VIEW FARM,  
 PREMISES OF ABDUL KHALIL RASHIDZADA"  
 BY: LAWSON SURVEYING AND MAPPING  
 DATED: MARCH 31, 2010  
 INST. NO.: 013828

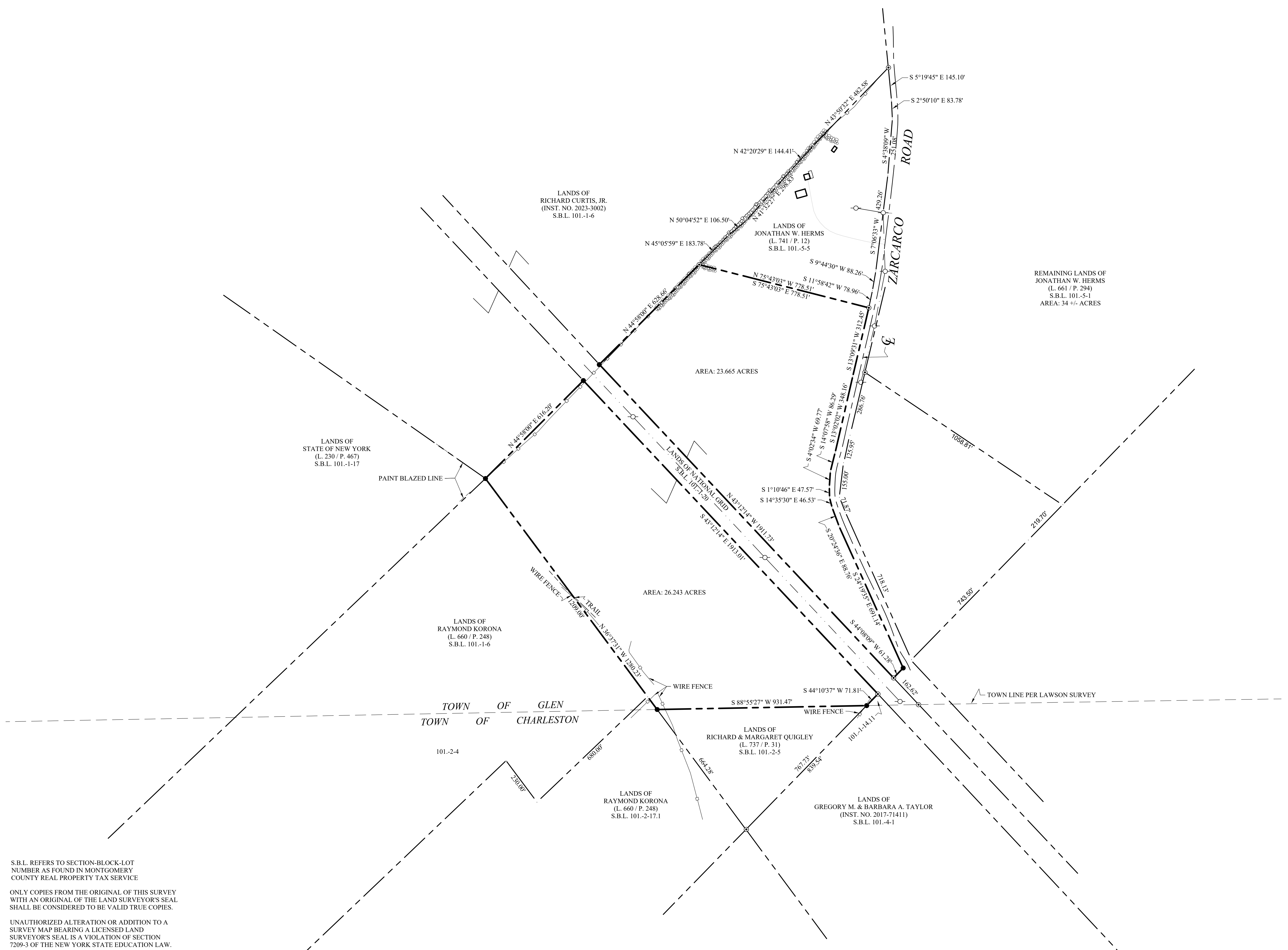

REMAINING LANDS OF  
 JONATHAN W. HERMS  
 (L. 661 / P. 294)  
 S.B.L. 101.-5-1  
 AREA: 34 +/- ACRES

SURVEY MAP OF PORTION OF LANDS OF  
**JONATHAN W. HERMS**  
 (LIBER 661 / PAGE 294)  
 S.B.L. 101.-5-1  
 TO BE CONVEYED TO  
**JOHN DOWGIELEWICZ**  
 TOWN OF GLEN  
 COUNTY OF MONTGOMERY  
 STATE OF NEW YORK

SCALE: 1" = 200' JANUARY 3, 2023

S.B.L. REFERS TO SECTION-BLOCK-LOT  
 NUMBER AS FOUND IN MONTGOMERY  
 COUNTY REAL PROPERTY TAX SERVICE

ONLY COPIES FROM THE ORIGINAL OF THIS SURVEY  
 WITH AN ORIGINAL OF THE LAND SURVEYOR'S SEAL  
 SHALL BE CONSIDERED TO BE VALID TRUE COPIES.

UNAUTHORIZED ALTERATION OR ADDITION TO A  
 SURVEY MAP BEARING A LICENSED LAND  
 SURVEYOR'S SEAL IS A VIOLATION OF SECTION  
 7209-3 OF THE NEW YORK STATE EDUCATION LAW.

J. CHRISTOPHER FOSS  
 P.L.S. #50044

**FERGUSON & FOSS**  
 PROFESSIONAL LAND SURVEYORS, PC  
 P.O. BOX 356-JOHNSTOWN, NY 12095 518-762-9997  
 EMAIL: chris@fergusonandfoss.com