

SITE USE PERMIT SET

411 REYNOLDS RD, FULTONVILLE, NY 12072
5.0MW WIND PROJECT

THIS DOCUMENT IS PROVIDED BY BORREGO SOLAR SYSTEMS, INC. TO FACILITATE THE SALE OF THE RENEWABLE ENERGY PROJECT REPRESENTED HEREIN. REPRODUCTION, RELEASE OR UTILIZATION FOR ANY OTHER PURPOSE, WITHOUT PRIOR WRITTEN CONSENT IS STRICTLY PROHIBITED.



30 CENTURY HILL DRIVE, SUITE 301
LATHAM, NY 12110
PHONE: (518) 808-4273
FAX: (518) 843-6778
WWW.BORREGOSOLAR.COM



GHD Consulting Services Inc.
285 Delaware Avenue, Suite 500
Buffalo NY 14202 USA
T: 178.958.2262 W: www.ghd.com

NOT FOR CONSTRUCTION

IT IS A VIOLATION OF LAW FOR ANY PERSON TO ALTER ANY DOCUMENT WHICH BEARS THE SEAL OF A PROFESSIONAL ENGINEER, UNLESS THEY ARE ACTING UNDER THE DIRECTION OF A LICENSED PROFESSIONAL ENGINEER.

PLAN SET
411 REYNOLDS RD
411 REYNOLDS RD, FULTONVILLE, NY 12072

PROJECT NUMBER:
XXX-XXXX

REV	DATE	DRAWN	CHECKED	RELEASE LEVEL	SITE USE PERMIT SET
09/02/21	XX	XX	XX		

SCALES STATED ON DRAWINGS ARE VALID ONLY WHEN PLOTTED ARCH D 24" X 36"

T-1
TITLE PAGE

GENERAL NOTES

- AS CONTAINED HEREIN, "CONTRACTOR" IS ASSUMED TO BE THE EPC PROVIDER HIRED BY THE SYSTEM/PROJECT OWNER.
- WHEN THERE IS A CONFLICT BETWEEN THESE GENERAL NOTES AND THE DRAWINGS, THE DRAWINGS SHALL GOVERN.
- ALL WORK SHALL CONFORM TO THE MINIMUM STANDARDS OF THE FOLLOWING: LOCAL BUILDING CODE, LOCAL ELECTRICAL CODE, ANY OTHER REGULATING AGENCIES WHICH HAVE AUTHORITY OVER ANY PORTION OF THE WORK AND THOSE CODES AND STANDARDS LISTED IN THESE DRAWINGS.
- THESE DRAWINGS SHALL NOT BE USED FOR CONSTRUCTION. THE CONTRACTOR SHALL BE RESPONSIBLE FOR DEVELOPING A CONSTRUCTION LEVEL DESIGN AND ASSOCIATED DRAWINGS AND DETAILS.
- COORDINATE THESE DRAWINGS WITH SPECIFICATIONS AND MANUFACTURER INSTALLATION AND OPERATION MANUALS.
- UNLESS OTHERWISE NOTED, THE DESIGN REPRESENTED ON THESE PLANS IS BASED ON THE INFORMATION AND CRITERIA LISTED IN THE "BASIS OF DESIGN" SECTION. IT IS THE RESPONSIBILITY OF THE CONTRACTOR TO VERIFY SUCH INFORMATION IN PREPARATION OF THE CONSTRUCTION DESIGN.
- THE EXISTING CONDITIONS REPRESENTED ON THESE PLANS ARE BASED ON PUBLICLY AVAILABLE INFORMATION AND THE SITE DISCOVERY SUMMARIZED IN THESE DRAWINGS. IT IS THE RESPONSIBILITY OF THE CONTRACTOR TO VERIFY THE ACCURACY OF SUCH INFORMATION AND SUPPLEMENT WITH ANY ADDITIONAL REQUIRED INFORMATION.
- UNLESS INDICATED AS EXISTING (E), ALL PROPOSED MATERIALS AND EQUIPMENT SHALL BE CONSIDERED TO BE NEW.
- ALL EQUIPMENT AND COMPONENTS SHALL BE MOUNTED IN COMPLIANCE WITH THE MANUFACTURER'S REQUIREMENTS, CONSTRUCTION DETAILS, AND/OR PRUDENT INDUSTRY STANDARDS.

PROJECT SCOPE

THE FACILITY IS A PROPOSED WIND-POWERED ELECTRIC GENERATION PROJECT CONSISTING OF ONE WIND TURBINE GENERATING UP TO 5 MEGAWATTS (MW) OF ELECTRICITY. THE PROJECT WILL INCLUDE A WIND TURBINE, ACCESS ROAD, ELECTRICAL COLLECTION LINES, AND TEMPORARY CONSTRUCTION STAGING AND STORAGE AREAS. THE PROJECT WILL BE INTERCONNECTED TO THE EXISTING ELECTRICAL SYSTEM UPON COMPLETION.

SYSTEM DESCRIPTION

PROJECT SIZE	5 MW	TURBINE MODEL	VESTAS V150
NUMBER OF TURBINES	1	ROTOR DIAMETER (FT)	493
HUB HEIGHT (FT)	394	TIP HEIGHT (FT)	640

LOCATION MAP

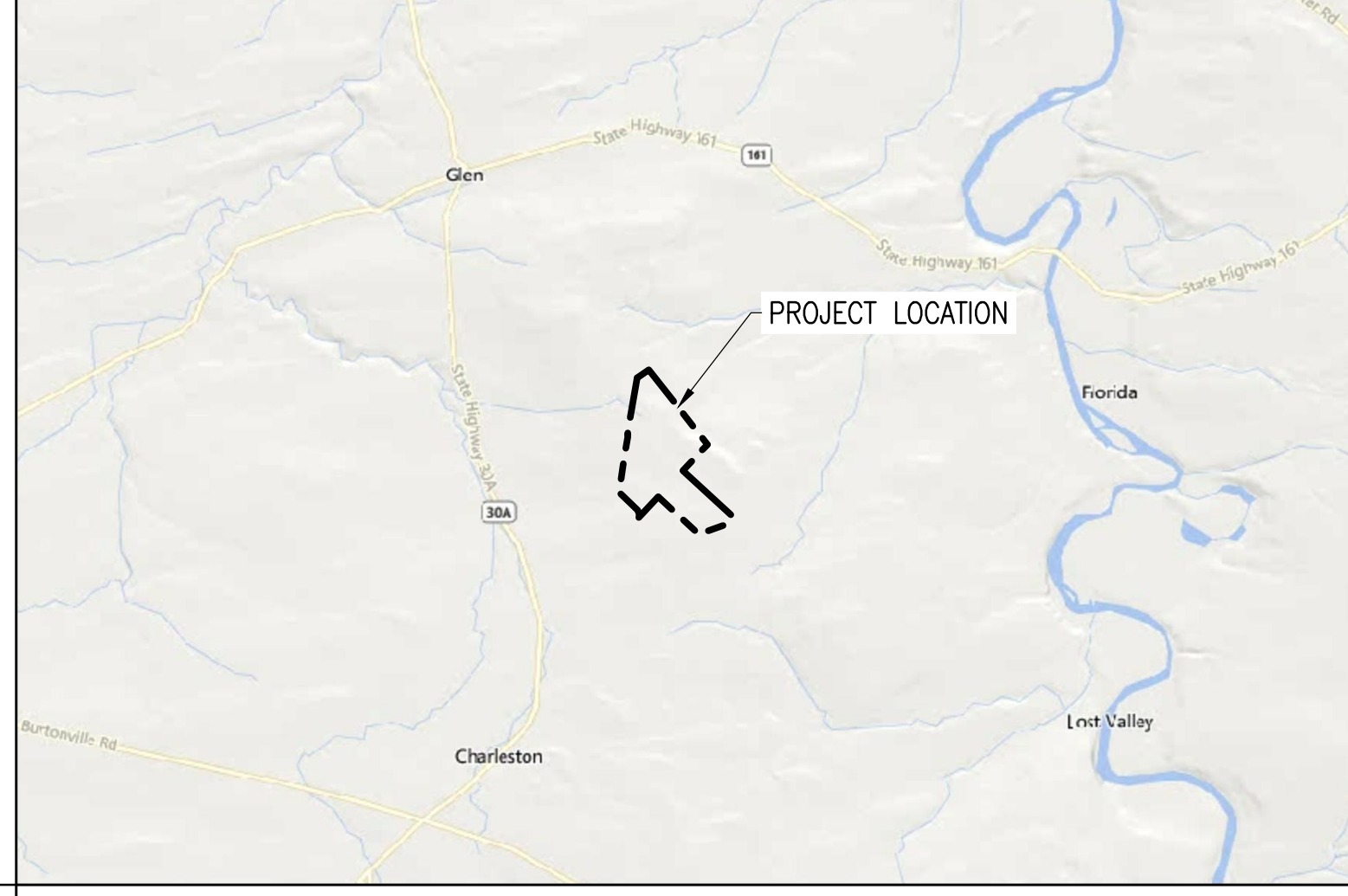

AERIAL VIEW



DRAWING LIST

SHEET NUMBER	SHEET TITLE
T-1	TITLE PAGE
CIVIL	
C-0.0	CIVIL NOTES
C-1.0	EXISTING CONDITIONS PLAN
C-2.0	TREE CLEARING PLAN
C-3.0	LAYOUT AND MATERIALS PLAN
C-4.0	EROSION CONTROL PLAN
C-5.0	GRADING AND DRAINAGE PLAN
C-5.1	GRADING AND DRAINAGE PLAN
C-6.0	ACCESS ROAD PLAN
C-7.0	ACCESS ROAD PROFILES
C-7.1	ACCESS ROAD SECTIONS
C-8.0	CIVIL DETAILS NY

APPLICABLE CODES AND STANDARDS

2017 NATIONAL ELECTRICAL CODE
2020 BUILDING CODE OF NEW YORK STATE
UL-1741 - INVERTERS

PROJECT DIRECTORY

LAND OWNER / HOST GLEN WIND 1, LLC	CIVIL ENGINEER FIRM: GHD CONSULTING SERVICES INC. CONTACT: CAMIE JARRELL PHONE: 716-362-8879
AUTHORITY HAVING JURISDICTION TOWN OF GLEN MONTGOMERY COUNTY, NY 12072	ELECTRICAL ENGINEER FIRM: BORREGO SOLAR SYSTEMS, INC CONTACT: AHARON WRIGHT, P.E. PHONE: 978-221-3081
UTILITY NGRID NY	DESIGN ENGINEER FIRM: BORREGO SOLAR SYSTEMS, INC CONTACT: MEGAN BELVAL PHONE: 978-735-1946

GENERAL ABBREVIATIONS

(E) EXISTING	NS NORTH-SOUTH
AHJ AUTHORITY HAVING JURISDICTION	NTS NOT TO SCALE
AL ALUMINUM	OAE OR APPROVED EQUAL
APPROX APPROXIMATE	OC ON CENTER
ARY ARRAY	OD OUTSIDE DIAMETER
BLDG BUILDING	ODFCI OWNER FURNISHED CONTRACTOR INSTALLED
BSS BORREGO SOLAR SYSTEM	PV PHOTOVOLTAIC
CL CENTERLINE	PVC POLY VINYL CHLORIDE
DAS DATA ACQUISITION SYSTEM	SCH SCHEDULE
DIA DIAMETER	SS STAINLESS STEEL
DO DITTO	SSS SOLAR SUPPORT STRUCTURE
EW EAST-WEST	STC STANDARD TEST CONDITIONS
FBO FURNISHED BY OTHERS	TBD TO BE DETERMINED
FF FORWARD FACING	TP TAMPER PROOF
GALV GALVANIZED	TYP TYPICAL
HDG HOT DIP GALVANIZED	UON UNLESS OTHERWISE NOTED
HVAC HEATING VENTILATION AND AIR CONDITIONING	VIF VERIFY IN FIELD
ID INSIDE DIAMETER	WP WEATHER PROOF
MFR MANUFACTURER	
MOD SOLAR MODULE	

REV 1.0

T-1
TITLE PAGE

GENERAL CIVIL NOTES

- APPROVALS**
- SITE PLAN APPROVAL DATED MONTH DAY, 20____.
 - SEQR NEGATIVE DECLARATION DATED MONTH DAY, 20____.
- GENERAL NOTES**
- EXISTING CONDITIONS SURVEY INFORMATION WAS PREPARED BY _____ PERFORMED ON _____ HORIZONTAL DATUM IS REFERENCED TO THE _____ VERTICAL DATUM IS REFERENCED TO _____.
 - THERE IS NO GUARANTEE THAT ALL THE EXISTING UTILITIES, WHETHER FUNCTIONAL OR ABANDONED WITHIN THE PROJECT LIMITS ARE ON THIS DRAWING. THE CONTRACTOR SHALL DETERMINE THE EXACT LOCATION OF ALL UNDERGROUND UTILITIES BEFORE STARTING WORK AND SHALL BE RESPONSIBLE FOR ALL DAMAGE RESULTING FROM THIS WORK. A DIG SAFELY NEW YORK TICKET NUMBER INDICATING ALL EXISTING UTILITIES HAVE BEEN LOCATED AND MARKED SHALL BE OBTAINED PRIOR TO COMMENCING WORK. CONTACT "DIG SAFELY NEW YORK" AT 1-800-962-7962 AND PROVIDE 72 HOURS NOTICE TO RECEIVE A TICKET NUMBER.
 - THE LOCATION, SIZE, DEPTH, AND SPECIFICATIONS FOR CONSTRUCTION OF PRIVATE UTILITY SERVICES SHALL BE INSTALLED ACCORDING TO THE REQUIREMENTS PROVIDED BY, AND APPROVED BY, THE RESPECTIVE ELECTRIC UTILITY COMPANY. THE CONTRACTOR SHALL COORDINATE THE INSTALLATION OF THE UTILITY CONNECTIONS WITH THE RESPECTIVE COMPANIES PRIOR TO ANY UTILITY CONSTRUCTION.
 - THE SUBCONTRACTORS SHALL VERIFY ALL EXISTING CONDITIONS IN THE FIELD AND REPORT TO THE CONTRACTOR.
 - TOWN APPROVALS SHALL BE KEPT ON SITE AT ALL TIMES.
 - SUBCONTRACTOR(S) SHALL THOROUGHLY FAMILIARIZE THEMSELVES WITH ALL CONSTRUCTION DOCUMENTS, SPECIFICATIONS, AND SITE CONDITIONS PRIOR TO BIDDING AND PRIOR TO CONSTRUCTION.
 - ANY DISCREPANCIES BETWEEN DRAWINGS, SPECIFICATIONS, AND SITE CONDITIONS SHALL BE REPORTED IMMEDIATELY TO THE CONTRACTOR/CEOR FOR CLARIFICATION AND RESOLUTION PRIOR TO BIDDING OR CONSTRUCTION.
 - AREAS USED AS FOR PARKING DURING CONSTRUCTION SHALL BE RESTORED TO PRE-CONSTRUCTION CONDITIONS INCLUDING, BUT NOT LIMITED TO, REGRADING, LOAMING AND SEEDING. IN NO CASE SHALL PARKING AREAS, LAYDOWN AREAS, CONSTRUCTION TRAILERS, AND PORTABLE TOILETS BE LOCATED WITHIN A WETLAND RESOURCE AREA AND/OR ANY BUFFER ZONES.
- SITE PREPARATION NOTES**
- NO TOPSOIL WILL BE ALLOWED TO LEAVE THE PROPERTY. EXCESS TOPSOIL SHALL BE DISTRIBUTED INTO A THIN LAYER ON LAND IMMEDIATELY ADJACENT TO WHERE THE TOPSOIL ORIGINATED.
 - TREE CLEARING AND STUMP REMOVAL SHALL BE IN ACCORDANCE WITH APPROVED LOCAL, STATE, AND FEDERAL PERMITS. TREES TO BE REMOVED SHALL BE MARKED BY THE CONTRACTOR'S PROJECT MANAGER OR SITE SUPERINTENDENT PRIOR TO COMMENCEMENT OF WORK ON-SITE.
 - SEASONAL TREE CLEARING RESTRICTIONS MAY BE REQUIRED FOR ENDANGERED SPECIES PROTECTION. THE CONTRACTOR SHALL REFER TO THE TREE CLEARING PLAN FOR ANY RESTRICTIONS.
 - ITEMS TO BE REMOVED THAT ARE NOT STOCKPILED FOR LATER REUSE ON THE PROJECT OR DELIVERED TO THE OWNER SHALL BE LEGALLY DISPOSED OF OFF SITE BY THE SUBCONTRACTOR(S).
 - THE SUBCONTRACTOR(S) SHALL BE RESPONSIBLE FOR COORDINATING THEIR EFFORTS WITH ALL TRADES.
 - THE SUBCONTRACTOR(S) SHALL COORDINATE ALL ADJUSTMENT OR ABANDONMENT OF UTILITIES WITH THE RESPECTIVE UTILITY COMPANY.
- EROSION AND SEDIMENT CONTROL MEASURES**
- A SPDES PERMIT SHALL BE IN PLACE PRIOR TO COMMENCING ANY EARTH DISTURBANCE.
 - EROSION AND SEDIMENTATION CONTROL MEASURES SHALL BE INSTALLED PRIOR TO ANY SITE EXCAVATION OR DISTURBANCE AND SHALL BE MAINTAINED THROUGHOUT THE CONSTRUCTION PROCESS. THE SMALLEST PRACTICAL AREA OF LAND SHALL BE EXPOSED AT ANY ONE TIME.
 - SEDIMENT BARRIERS SHALL BE INSPECTED AND APPROVED BY THE TOWN OF DERUYTER OR THEIR REPRESENTATIVE AND THE CONTRACTOR/CEOR BEFORE CONSTRUCTION BEGINS.
 - STRAW BALES AND MULCH SHALL BE MOWINGS OF ACCEPTABLE HERBACEOUS GROWTH, FREE OF NOXIOUS WEEDS OR WOODY STEMS, AND SHALL BE DRY WHEN INSTALLED.
 - DISTURBED AREAS SHALL BE BLANKETED OR SEEDED AND MULCHED AS SOON AS PRACTICAL AFTER CONSTRUCTION ACTIVITIES IN THAT AREA HAVE CONCLUDED. ALL ERODABLE/BARE AREAS SHALL BE BLANKETED OR SEEDED AND MULCHED WITHIN 7 DAYS WITH TEMPORARY EROSION CONTROL SEEDING.
 - STABILIZE SLOPES GREATER THAN 3:1 (HORIZONTAL: VERTICAL) WITH SEED, SECURED GEOTEXTILE FABRIC, SPRAYED COMPOST BLANKET, OR RIP-RAP AS REQUIRED TO PREVENT EROSION DURING CONSTRUCTION.
 - SEDIMENT BARRIERS SHALL BE CONSTRUCTED AROUND ALL SOIL STOCKPILE AREAS.
 - CLEAN OUT PROJECT DRAINAGE FEATURES AND STRUCTURES (I.E. CULVERTS, BASINS, SWALES, ETC.) AFTER COMPLETION OF CONSTRUCTION.
 - SEDIMENT COLLECTED DURING CONSTRUCTION BY THE VARIOUS EROSION CONTROL SYSTEMS SHALL BE DISPOSED OF ON THE SITE ON A REGULAR BASIS. SEDIMENT SHALL BE REMOVED FROM EROSION CONTROL SYSTEMS WHEN THE HEIGHT OF THE SEDIMENT EXCEEDS ONE-HALF OF THE HEIGHT OF THE SEDIMENT CONTROL MEASURE.
 - AFTER ALL DISTURBED AREAS HAVE BEEN FULLY STABILIZED, THE SUBCONTRACTOR(S) SHALL REMOVE ALL TEMPORARY EROSION CONTROL MEASURES AT THE CONTRACTOR/CEOR DIRECTION.
 - AFTER THE REMOVAL OF TEMPORARY EROSION CONTROL MEASURES, THE SUBCONTRACTOR(S) SHALL GRADE AND SEED AREA OF TEMPORARY EROSION CONTROL MEASURE.
 - DAMAGED OR DETERIORATED EROSION AND SEDIMENT CONTROL ITEMS WILL BE REPAIRED IMMEDIATELY AFTER IDENTIFICATION OR AS DIRECTED BY THE CONTRACTOR/CEOR.

- THE TRAINED CONTRACTOR SHALL INSPECT EROSION AND SEDIMENT CONTROL PRACTICES AND POLLUTION PREVENTION MEASURES BEING IMPLEMENTED WITHIN THE ACTIVE WORK AREA DAILY TO ENSURE THAT THEY ARE BEING MAINTAINED IN EFFECTIVE OPERATING CONDITION AT ALL TIMES. IF DEFICIENCIES ARE IDENTIFIED, THE CONTRACTOR SHALL BEGIN IMPLEMENTING CORRECTIVE ACTIONS WITHIN ONE BUSINESS DAY AND SHALL COMPLETE THE CORRECTIVE ACTIONS IN A REASONABLE TIME FRAME.
- THE OWNER/OPERATOR SHALL HAVE THE QUALIFIED INSPECTOR CONDUCT INSPECTIONS ONCE EVERY SEVEN CALENDAR DAYS FOR SITE DISTURBANCES LESS THAN FIVE ACRES. FOR SITES WHICH HAVE RECEIVED AUTHORIZATION FROM NYSDEC TO DISTURB FIVE ACRES OR MORE, THE QUALIFIED INSPECTOR SHALL CONDUCT INSPECTIONS TWICE EVERY SEVEN CALENDAR DAYS WITH NO LESS THAN TWO DAYS SEPARATING THE INSPECTIONS.
- PIPE OUTLETS (IF ANY) SHALL BE STABILIZED WITH STONE. REFER TO DETAILS.
- WATER PUMPED OR OTHERWISE DISCHARGED FROM THE SITE DURING CONSTRUCTION DEWATERING SHALL BE DISCHARGED TO AN APPROPRIATE SEDIMENT TRAPPING DEVICE.
- WHEN TEMPORARY DRAINAGE IS ESTABLISHED, EROSION/SEDIMENTATION CONTROL MEASURES MAY BE REQUIRED BY CONTRACTOR/CEOR.
- GRAVEL ROADS, ACCESS DRIVES, PARKING AREAS OF SUFFICIENT WIDTH AND LENGTH, AND VEHICLE WASH DOWN FACILITIES, SHALL BE PROVIDED TO PREVENT SOIL FROM BEING TRACKED ONTO PUBLIC OR PRIVATE ROADWAYS. ANY SOIL REACHING A PUBLIC OR PRIVATE ROADWAY SHALL BE REMOVED BEFORE THE END OF EACH WORKDAY.
- NECESSARY MEASURES SHALL BE TAKEN TO CONTAIN ANY FUEL OR POLLUTION RUNOFF. NO RE-FUELING SHALL OCCUR WITHIN 100 FEET OF ANY WETLAND RESOURCE AREA AND 200 FEET FROM RIVERFRONT. LEAKING EQUIPMENT OR SUPPLIES SHALL BE IMMEDIATELY REPAIRED OR REMOVED FROM THE SITE.
- THE COST OF REPAIRING EROSION CONTROL MEASURES OR REMOVING SEDIMENT FROM EROSION CONTROL SYSTEMS SHALL BE INCLUDED IN THE CONTRACT UNIT PRICE FOR THE APPLICABLE EROSION CONTROL ITEM.
- EROSION CONTROL MEASURES SHALL BE KEPT OPERATIONAL AND MAINTAINED CONTINUOUSLY THROUGHOUT THE PERIOD OF LAND DISTURBANCE UNTIL PERMANENT SEDIMENT AND EROSION CONTROL MEASURES ARE OPERATIONAL.
- CONTRACTOR SHALL TAKE NECESSARY PRECAUTIONS TO PREVENT DUST FROM FORMING.
- EROSION CONTROL MEASURES AS SHOWN ON THESE DRAWINGS IS INTENDED TO CONVEY MINIMUM REQUIREMENTS. THE CONTRACTOR SHALL IMPLEMENT ADDITIONAL MEASURES AS NECESSARY TO PREVENT SOIL EROSION AND TO COMPLY WITH THE PROJECT'S SPDES PERMIT AND STORMWATER POLLUTION PREVENTION PLAN.
- A CONCRETE WASH OUT AREA SHALL BE CONSTRUCTED IN ACCORDANCE WITH THE DETAILS.

LAYOUT AND MATERIAL NOTES

- THE CONTRACTOR SHALL HAVE SITE FEATURES STAKED OUT BY A LICENSED LAND SURVEYOR PRIOR TO ANY INSTALLATION OF RACKING OR TRENCHES.
- EXCESS TRENCH MATERIAL SHALL BE PLACED ON THE SIDES OF THE TRENCH AND PLACED AT OR NEAR THE SAME LOCATION AS WHERE EXCAVATED. AFTER TRENCH HAS BEEN BACKFILLED TOPSOIL REMOVED SHALL BE PLACED ON TOP AND LIGHTLY COMPACTED.
- SUBCONTRACTOR SHALL INSTALL CONDUITS FOR ALL ELECTRIC CONDUIT CROSSINGS PRIOR TO INSTALLATION OF ROADWAY SUBBASE.

GRADING NOTES

- WHERE PROPOSED GRADES MEET EXISTING GRADES, SUBCONTRACTOR(S) SHALL BLEND GRADES TO PROVIDE A SMOOTH TRANSITION BETWEEN EXISTING AND NEW WORK. PONDING AT TRANSITION AREAS WILL NOT BE ALLOWED.
- CONTRACTOR SHALL MAINTAIN POSITIVE DRAINAGE AWAY FROM ALL TURBINE FOUNDATIONS, PUBLIC ROADWAYS, AND WORK AREAS.
- THE ELEVATIONS SHOWN ON THESE DRAWINGS ARE TO BE CONSIDERED GUIDANCE AND SHOULD BE ADJUSTED TO FIT ACTUAL FIELD CONDITIONS DURING CONSTRUCTION. THE CONTRACTOR SHALL USE JUDGEMENT WHEN ESTABLISHING CONSTRUCTION GRADES AND ELEVATIONS.
- THE FINISHED SURFACE OF CRANE PAD SHALL NOT SLOPE MORE THAN 1% IN ANY DIRECTION. THE CRANE PAD SHALL BE CONSTRUCTED AS RECOMMENDED BY THE GEOTECHNICAL ENGINEER.
- CONTRACTOR SHALL FIELD VERIFY THE LENGTHS OF ALL PIPE CULVERTS TO BE REMOVED AND INSTALLED PRIOR TO ORDERING THE PIPE.
- THE CONTRACTOR SHALL BE REQUIRED TO RELOCATE OR TO REMOVE AND RE-INSTALL ALL ROAD SIGNS WHICH INTERFERE WITH CONSTRUCTION OPERATIONS AND TO TEMPORARILY RESET ALL SUCH SIGNS DURING CONSTRUCTION.
- THE CONTRACTOR SHALL PROTECT AND CAREFULLY PRESERVE ALL PROPERTY MARKERS AND MONUMENTS UNTIL THE OWNER, AN AUTHORIZED SURVEYOR OR AGENT HAS WITNESSED OR OTHERWISE REFERENCED THEIR LOCATION. ALL OTHER EXISTING ROW MARKERS AND/OR PROPERTY PINS SHALL BE MAINTAINED OR REPLACED BY THE CONTRACTOR IN ACCORDANCE WITH NEW YORK LAW.

NEW YORK STATE DEPARTMENT OF AGRICULTURE AND MARKETS GUIDELINES FOR AGRICULTURAL MITIGATION FOR WIND POWER PROJECTS

- THE FOLLOWING GUIDELINES SHALL APPLY TO CONSTRUCTION AREAS FOR WIND POWER CONSTRUCTION PROJECTS IMPACTING AGRICULTURAL LAND. THE PROJECT SPONSOR SHALL COORDINATE WITH THE NEW YORK STATE DEPARTMENT OF AGRICULTURE AND MARKETS (AG. AND MARKETS) TO DEVELOP AN APPROPRIATE SCHEDULE FOR INSPECTIONS TO ASSURE THAT THE GOALS OF THESE GUIDELINES ARE BEING MET. THE PROJECT SPONSOR SHALL HIRE AN ENVIRONMENTAL MONITOR TO OVERSEE THE CONSTRUCTION AND RESTORATION IN AGRICULTURAL FIELDS. THE ENVIRONMENTAL MONITOR SHALL BE ON SITE WHENEVER CONSTRUCTION OR RESTORATION WORK IS OCCURRING ON AGRICULTURAL LAND. THE ENVIRONMENTAL MONITOR SHALL MAINTAIN REGULAR CONTACT WITH THE AFFECTED FARMERS AND AG. AND MARKETS CONCERNING FARM RESOURCES AND MANAGEMENT MATTERS PERTINENT TO THE AGRICULTURAL OPERATIONS AND THE SITE-SPECIFIC IMPLEMENTATION OF THE CONSTRUCTION AND RESTORATION GUIDELINES.
- ALL AGRICULTURAL AREAS SHALL BE RESTORED IN ACCORDANCE WITH DEPARTMENT OF AGRICULTURE AND MARKETS GUIDELINES FOR WIND ENERGY PROJECTS.

ABBREVIATIONS

- BIT BITUMINOUS
- BMP BEST MANAGEMENT PRACTICE
- BVW BORDERING VEGETATED WETLANDS
- CB CONCRETE BOUND
- CONC CONCRETE
- CMP CORRUGATED METAL PIPE
- CPP CORRUGATED PLASTIC PIPE
- DH DRILL HOLE
- DIP DUCTILE IRON PIPE
- DMH DRAIN MANHOLE
- ECB EROSION CONTROL BARRIER
- FES FLARED END SECTION
- FH FIRE HYDRANT
- FND FOUND
- GG GAS GATE
- HDPE HIGH-DENSITY POLYETHYLENE
- HW HEADWALL
- ILSF ISOLATED LANDS SUBJECT TO FLOODING
- IP IRON PIPE
- ISW ISOLATED WETLANDS (FEDERAL JURISDICTION)
- LA LANDSCAPED AREA
- LOW LIMIT OF WORK
- N/F NOW OR FORMERLY
- NTS NOT TO SCALE
- OCS OUTLET CONTROL STRUCTURE
- OHW OVERHEAD WIRE
- RCP REINFORCED CONCRETE PIPE
- RET RETAINING
- ROW RIGHT-OF-WAY
- SB STONE BOUND
- TEL TELEPHONE CABLE
- TYP TYPICAL
- UP UTILITY POLE
- WG WATER GATE

REV 1.1

LEGEND

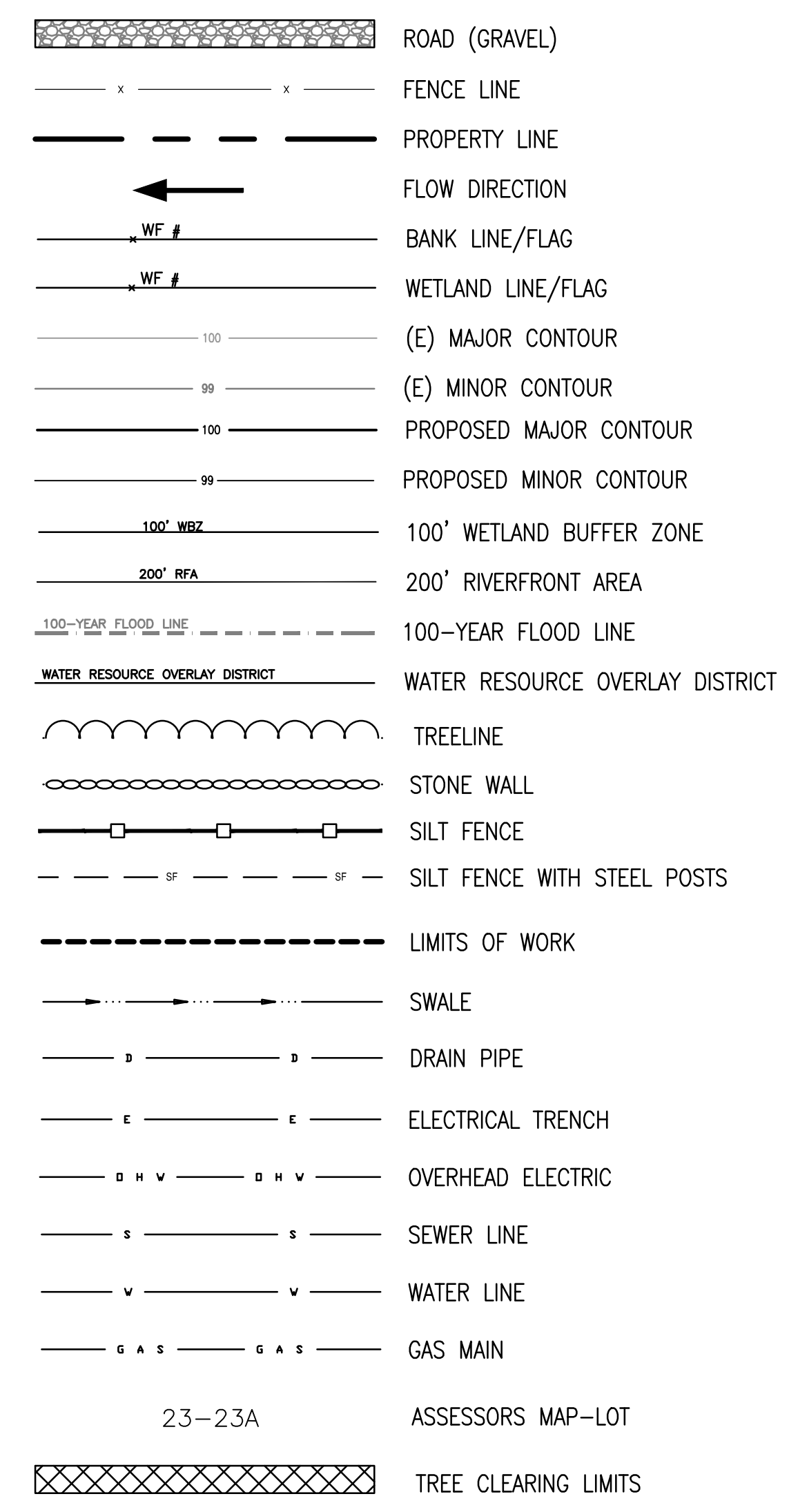

THIS DOCUMENT IS PROVIDED BY BORREGO SOLAR SYSTEMS, INC. TO FACILITATE THE SALE OF THE RENEWABLE ENERGY PROJECT REPRESENTED HEREIN. REPRODUCTION, RELEASE OR UTILIZATION FOR ANY OTHER PURPOSE WITHOUT PRIOR WRITTEN CONSENT IS STRICTLY PROHIBITED.



NOT FOR CONSTRUCTION

IT IS A VIOLATION OF LAW FOR ANY PERSON TO ALTER ANY DOCUMENT WHICH BEARS THE SEAL OF A PROFESSIONAL ENGINEER, UNLESS THEY ARE ACTING UNDER THE DIRECTION OF A LICENSED PROFESSIONAL ENGINEER.

PLAN SET
411 REYNOLDS RD
411 REYNOLDS RD, FULTONVILLE, NY 12072

PROJECT NUMBER:
XXX-XXXX

REV	DATE	DESCRIPTION	CHECKED	RELEASE LEVEL
	09/02/21	SITE USE PERMIT SET	XX	
			XX	

SCALES STATED ON DRAWINGS ARE VALID ONLY WHEN PLOTTED ARCH D 24" X 36"

C-0.0
CIVIL NOTES

PARCEL TABLE	
1	LANDS N/F DARREN J. MCGUIRK FILED MAP No. 070221 TAX ID: 100.00-3-17
2	LANDS N/F CLAUDIA & DAVID GONZALEZ FILED MAP No. 070221 TAX ID: 100.00-3-16
3	LANDS N/F JOHN-MICHAEL P & SUSAN K. KOTOWICZ FILED MAP No. 070221 TAX ID: 100.00-3-15
4	LANDS N/F JANET ORTOLANI FILED MAP No. 070221 TAX ID: 100.00-3-14
5	LANDS N/F BODDY W. & MELINDA D. WHITE FILED MAP No. 070221 TAX ID: 100.00-3-12
6	LANDS N/F BODDY W. WHITE & MELINDA D. WHITE FILED MAP No. 070221 TAX ID: 100.00-3-13
7	LANDS N/F LESTER CHASE FILED MAP No. 070221 TAX ID: 100.00-3-23
8	LANDS N/F GALE FIELDMAN FILED MAP No. 070221 TAX ID: 100.00-3-24
9	LANDS N/F GALE FIELDMAN FILED MAP No. 070221 TAX ID: 100.00-3-22
10	LANDS N/F ARTHUR BIRNBAUM FILED MAP No. 070221 TAX ID: 100.00-3-21
11	LANDS N/F U.S. BANK TRUST N.A. ETC FILED MAP No. 070221 TAX ID: 100.00-3-07
12	LANDS N/F MICHAEL AUGUSTINE FILED MAP No. 070221 TAX ID: 100.00-3-08
13	LANDS N/F MICHAEL AUGUSTINE FILED MAP No. 070221 TAX ID: 100.00-3-09
14	LANDS N/F DEENA M. FOLSOM & MICHAEL A. FILARDI FILED MAP No. 070221 TAX ID: 100.00-3-10
15	LANDS N/F ALICIA J. MCGANN FILED MAP No. 070221 TAX ID: 100.00-3-11
16	LANDS N/F KRISTEN J. COURTNEY TAX ID: 100.00-5-7
17	LANDS N/F STEPHEN J. COURTNEY TAX ID: 100.00-5-5
18	LANDS N/F ALVAH NEWTON DE YOUNG TAX ID: 100.00-1-14
19	LANDS N/F ALVAH N. DE YOUNG B: 676 P: 60 TAX ID: 84.00-1-23.1
20	LANDS N/F JOSEPH & ANN MARIE LAGACE CARPENTER TAX ID: 101.00-1-21.2

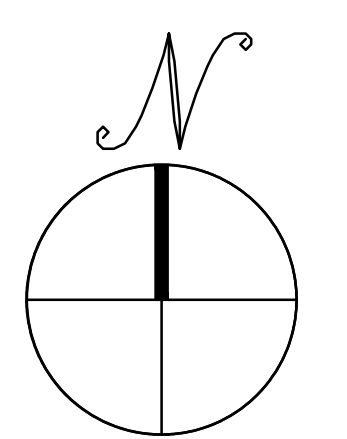
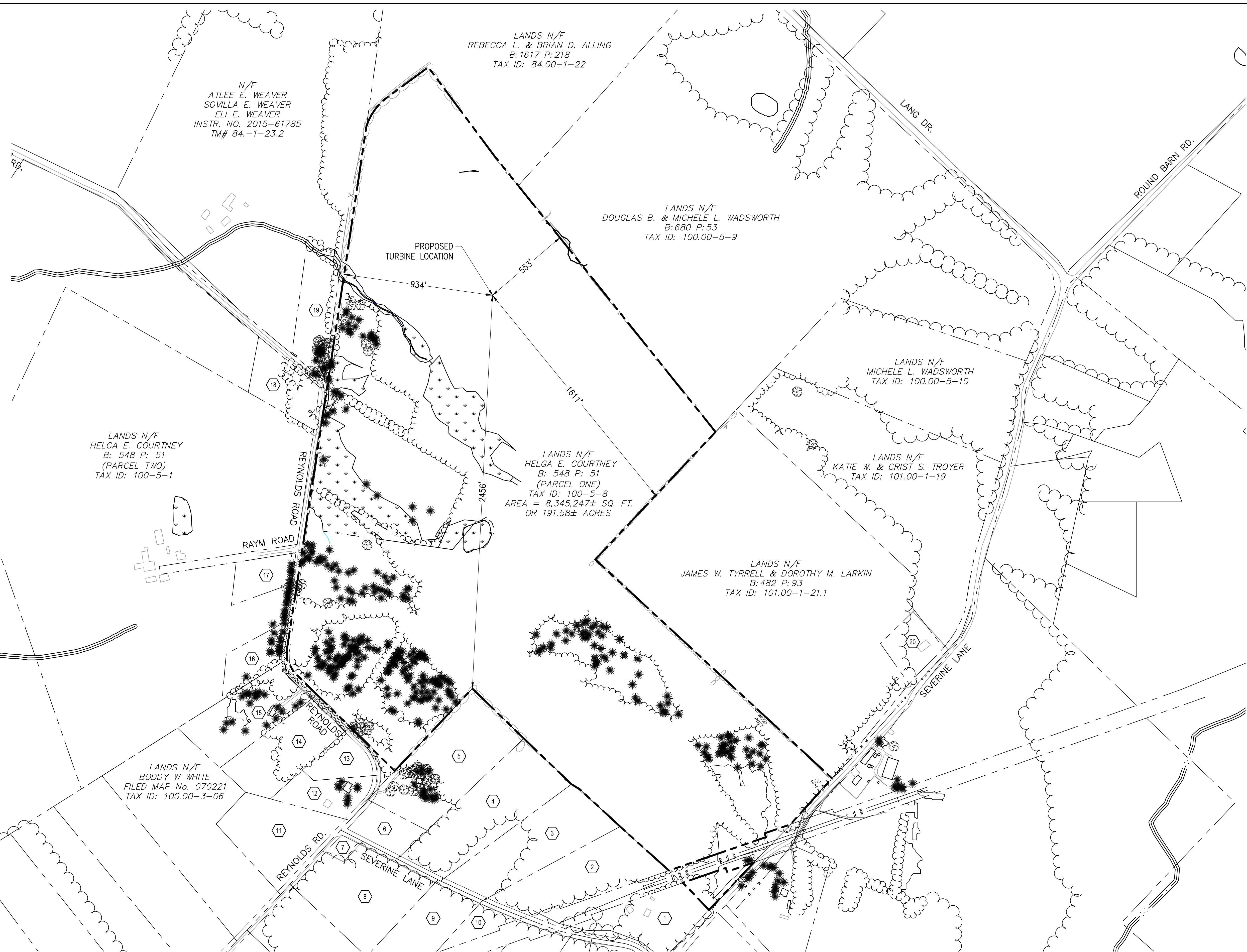

EXISTING CONDITIONS PLAN

SCALE: 1" = 300'

THIS DOCUMENT IS PROVIDED BY BORREGO SOLAR SYSTEMS, INC. TO FACILITATE THE SALE OF THE RENEWABLE ENERGY PROJECT REPRESENTED HEREIN. REPRODUCTION, RELEASE OR UTILIZATION FOR ANY OTHER PURPOSE, WITHOUT PRIOR WRITTEN CONSENT IS STRICTLY PROHIBITED.

BORREGO
30 CENTURY HILL DRIVE, SUITE 301
LATHAM, NY 12110
PHONE: (518) 938-4273
FAX: (518) 843-6778
WWW.BORREGOSOLAR.COM

GHD Consulting Services Inc.
285 Delaware Avenue, Suite 500
Buffalo NY 14202 USA
T: 716.882.2100 www.ghd.com

NOT FOR CONSTRUCTION

IT IS A VIOLATION OF LAW FOR ANY PERSON TO ALTER ANY DOCUMENT WHICH BEARS THE SEAL OF A PROFESSIONAL ENGINEER, UNLESS THEY ARE ACTING UNDER THE DIRECTION OF A LICENSED PROFESSIONAL ENGINEER.

PLAN SET
 411 REYNOLDS RD
 411 REYNOLDS RD, FULTONVILLE, NY 12072

PROJECT NUMBER:
XXX-XXXX

REV	DATE	DRAWN	CHECKED	RELEASE LEVEL
	09/02/21	XX	XX	SITE USE PERMIT SET

SCALES STATED ON DRAWINGS ARE VALID ONLY WHEN PLOTTED ARCH D 24" X 36"

C-1.0
EXISTING CONDITIONS PLAN

THIS DOCUMENT IS PROVIDED BY BORREGO SOLAR SYSTEMS, INC. TO FACILITATE THE SALE OF THE RENEWABLE ENERGY PROJECT REPRESENTED HEREIN. REPRODUCTION, RELEASE OR UTILIZATION FOR ANY OTHER PURPOSE, WITHOUT PRIOR WRITTEN CONSENT IS STRICTLY PROHIBITED.

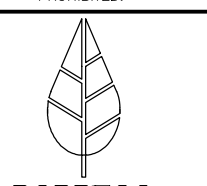

BORREGO
 30 CENTURY HILL DRIVE, SUITE 301
 LATHAM, NY 12110
 PHONE: (518) 338-4273
 FAX: (518) 643-6778
 WWW.BORREGOSOLAR.COM



GHD Consulting Services Inc.
 285 Delaware Avenue, Suite 500
 Buffalo NY 14202 USA
 T: 716.882.2200 W: www.ghd.com

NOT FOR CONSTRUCTION

IT IS A VIOLATION OF LAW FOR ANY PERSON TO ALTER ANY DOCUMENT WHICH BEARS THE SEAL OF A PROFESSIONAL ENGINEER, UNLESS THEY ARE ACTING UNDER THE DIRECTION OF A LICENSED PROFESSIONAL ENGINEER.

PLAN SET
 411 REYNOLDS RD
 411 REYNOLDS RD, FULTONVILLE, NY 12072

PROJECT NUMBER:
 XXX-XXXX

REV	DATE	DRAWN	CHECKED	RELEASE LEVEL
	09/02/21	XX	XX	SITE USE PERMIT SET

SCALES STATED ON DRAWINGS ARE VALID ONLY WHEN PLOTTED ARCH D 24" X 36"

C-2.0
 TREE CLEARING PLAN

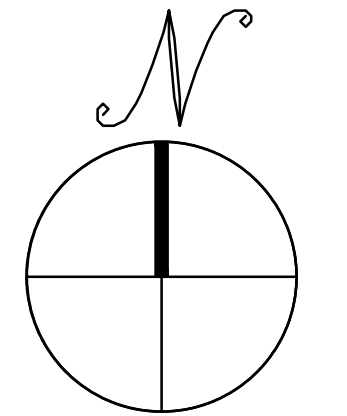
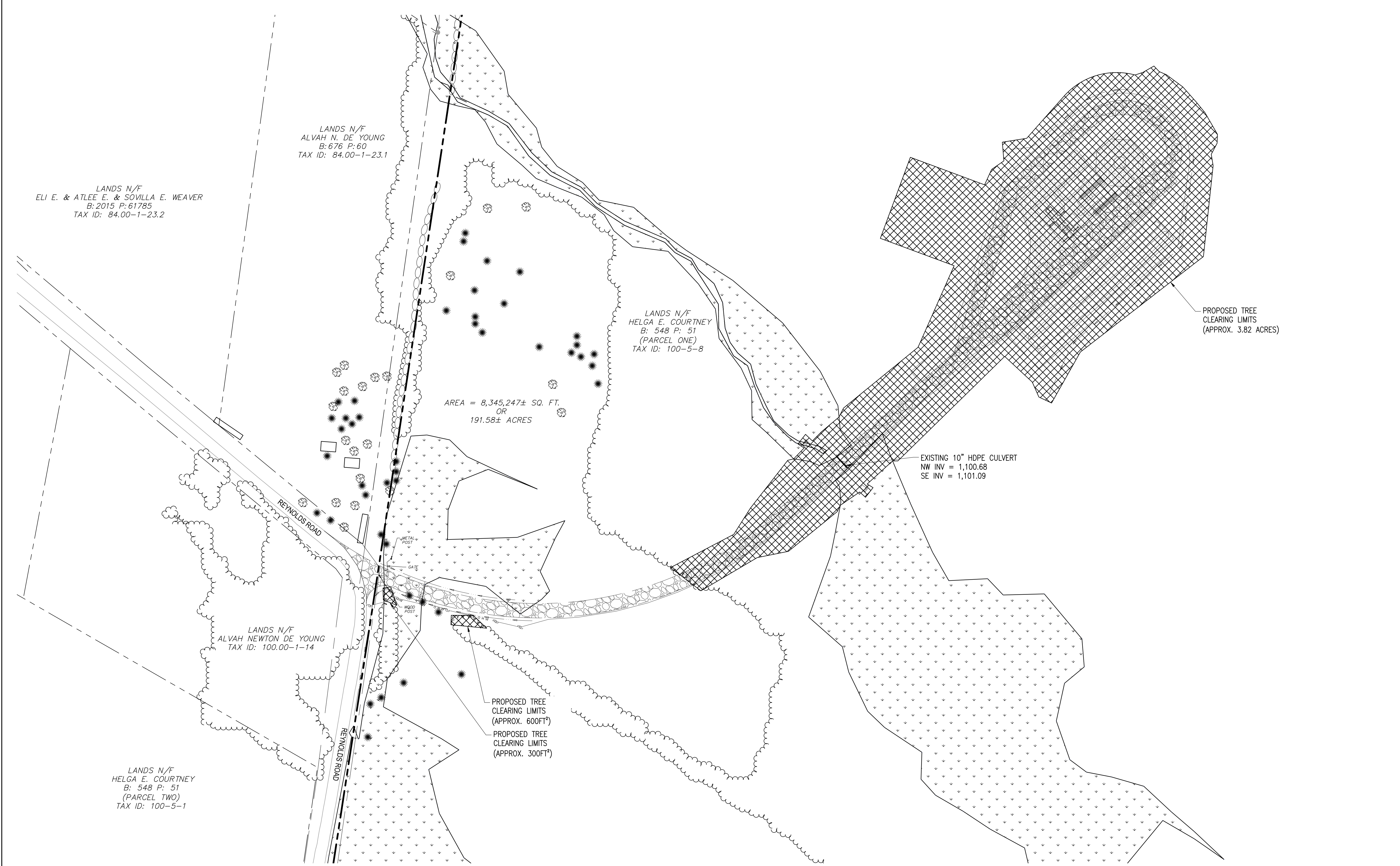

TREE CLEARING PLAN

SCALE: 1" = 60'

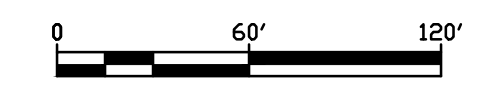

NOT FOR CONSTRUCTION

IT IS A VIOLATION OF LAW FOR ANY PERSON TO ALTER ANY DOCUMENT WHICH BEARS THE SEAL OF A PROFESSIONAL ENGINEER, UNLESS THEY ARE ACTING UNDER THE DIRECTION OF A LICENSED PROFESSIONAL ENGINEER.

PROJECT NUMBER: XXX-XXXX

PLAN SET
 411 REYNOLDS RD
 411 REYNOLDS RD, FULTONVILLE, NY 12072

PROJECT NUMBER: XXX-XXXX

REV	DATE	DRAWN	CHECKED	RELEASE LEVEL
	09/02/21	XX	XX	SITE USE PERMIT SET

SCALES STATED ON DRAWINGS ARE VALID ONLY WHEN PLOTTED ARCH D 24" X 36"

C-3.0
 LAYOUT AND MATERIALS PLAN

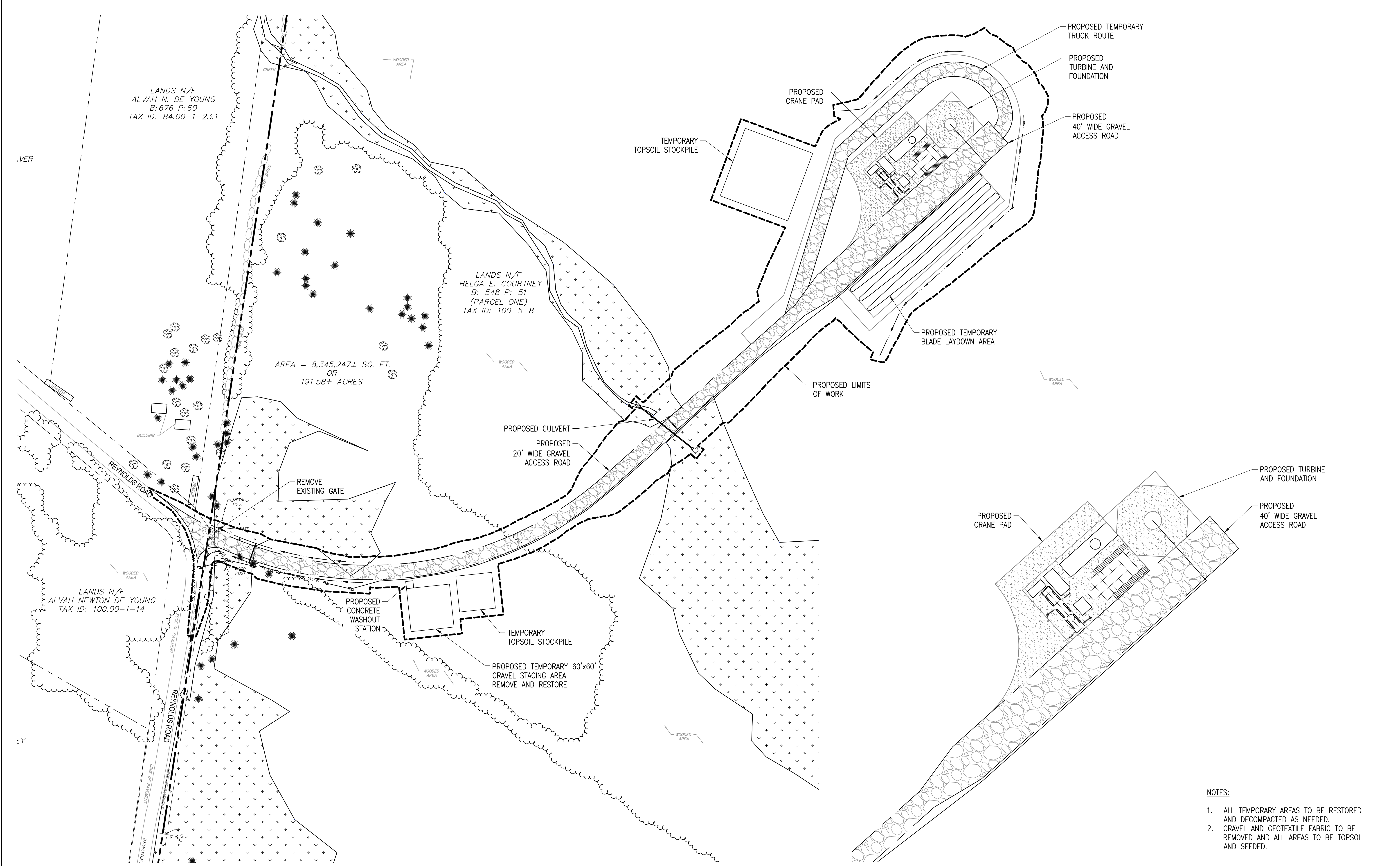

NOTE:
 1. TOTAL ACREAGE OF IMPACTED WETLANDS = 0.24 ACRES

- NOTES:**
1. ALL TEMPORARY AREAS TO BE RESTORED AND DECOMPACTED AS NEEDED.
 2. GRAVEL AND GEOTEXTILE FABRIC TO BE REMOVED AND ALL AREAS TO BE TOPSOIL AND SEEDED.

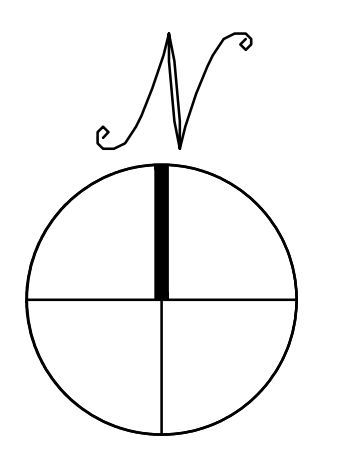

LAYOUT AND MATERIALS PLAN

SCALE: 1" = 60'
 0 60' 120'

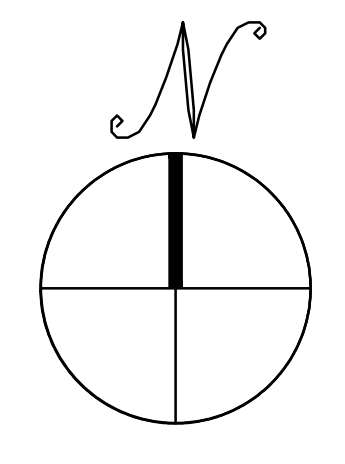

ENLARGED PERMANENT PLAN

SCALE: 1" = 40'
 0 40' 80'

THIS DOCUMENT IS PROVIDED BY BORREGO SOLAR SYSTEMS, INC. TO FACILITATE THE SALE OF THE RENEWABLE ENERGY PROJECT REPRESENTED HEREIN. REPRODUCTION, RELEASE OR UTILIZATION FOR ANY OTHER PURPOSE, WITHOUT PRIOR WRITTEN CONSENT IS STRICTLY PROHIBITED.



30 CENTURY HILL DRIVE, SUITE 301
LATHAM, NY 12110
PHONE: (518) 808-4273
FAX: (518) 843-6778
WWW.BORREGOSOLAR.COM



GHD Consulting Services Inc.
285 Delaware Avenue, Suite 500
Buffalo NY 14202 USA
T: 178.988.2362 W: www.ghd.com

NOT FOR CONSTRUCTION

IT IS A VIOLATION OF LAW FOR ANY PERSON TO ALTER ANY DOCUMENT WHICH BEARS THE SEAL OF A PROFESSIONAL ENGINEER, UNLESS THEY ARE ACTING UNDER THE DIRECTION OF A LICENSED PROFESSIONAL ENGINEER.

PLAN SET
411 REYNOLDS RD
411 REYNOLDS RD, FULTONVILLE, NY 12072

PROJECT NUMBER:
XXX-XXXX

REV	DATE	DRAWN	CHECKED	RELEASE LEVEL
	09/02/21	XX	XX	SITE USE PERMIT SET

SCALES STATED ON DRAWINGS ARE VALID ONLY WHEN PLOTTED ARCH D 24" X 36"

C-4.0
EROSION CONTROL PLAN

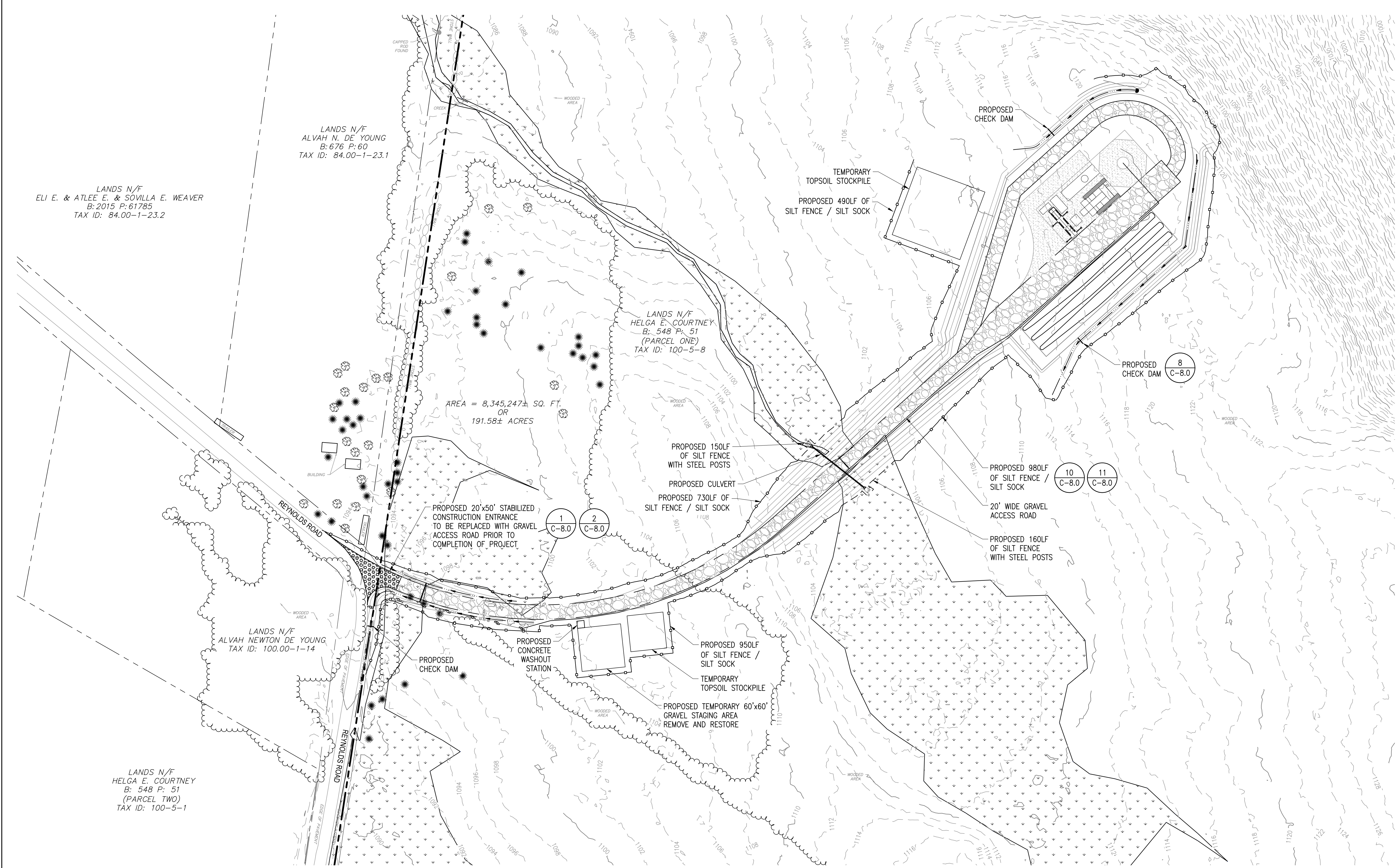

LANDS N/F
ALVAH N. DE YOUNG
B: 676 P: 60
TAX ID: 84.00-1-23.1

LANDS N/F
ELI E. & ATLEE E. & SOVILLA E. WEAVER
B: 2015 P: 61785
TAX ID: 84.00-1-23.2

LANDS N/F
HELGA E. COURTNEY
B: 548 P: 51
(PARCEL ONE)
TAX ID: 100-5-8

LANDS N/F
ALVAH NEWTON DE YOUNG
TAX ID: 100.00-1-14

LANDS N/F
HELGA E. COURTNEY
B: 548 P: 51
(PARCEL TWO)
TAX ID: 100-5-1

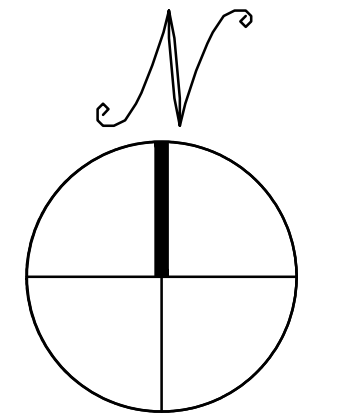

EROSION CONTROL PLAN

SCALE: 1" = 60'

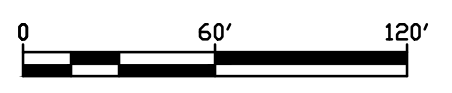

THIS DOCUMENT IS PROVIDED BY BORREGO SOLAR SYSTEMS, INC. TO FACILITATE THE SALE OF THE RENEWABLE ENERGY PROJECT REPRESENTED HEREIN. REPRODUCTION, RELEASE OR UTILIZATION FOR ANY OTHER PURPOSE, WITHOUT PRIOR WRITTEN CONSENT IS STRICTLY PROHIBITED.



BORREGO
 30 CENTURY HILL DRIVE, SUITE 301
 LATHAM, NY 12110
 PHONE: (518) 808-4273
 FAX: (518) 843-6778
 WWW.BORREGOSOLAR.COM

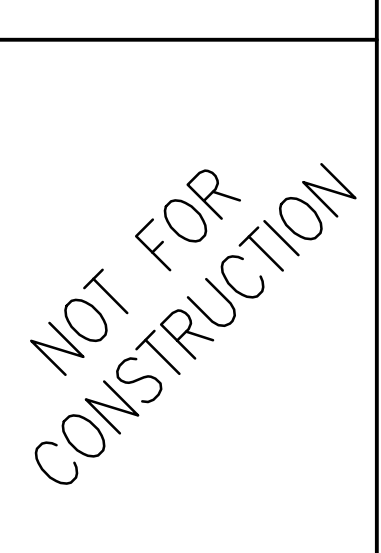

GHD Consulting Services Inc.
 285 Delaware Avenue, Suite 500
 Buffalo NY 14202 USA
 T: 716.882.2302 W: www.ghd.com

IT IS A VIOLATION OF LAW FOR ANY PERSON TO ALTER ANY DOCUMENT WHICH BEARS THE SEAL OF A PROFESSIONAL ENGINEER, UNLESS THEY ARE ACTING UNDER THE DIRECTION OF A LICENSED PROFESSIONAL ENGINEER.

NOT FOR CONSTRUCTION

PROJECT NUMBER:
 XXX-XXXX

REV	DATE	DRAWN	CHECKED	RELEASE LEVEL
	09/02/21	XX	XX	SITE USE PERMIT SET

SCALES STATED ON DRAWINGS ARE VALID ONLY WHEN PLOTTED ARCH D 24" X 36"

C-5.0
 GRADING AND DRAINAGE PLAN

MATCHLINE SEE DRAWING C-5.1

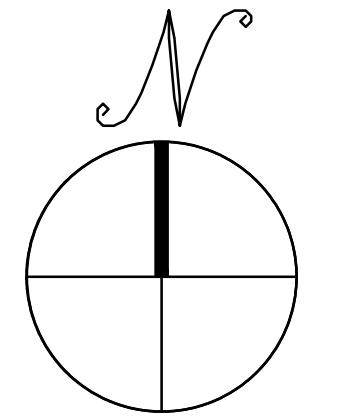
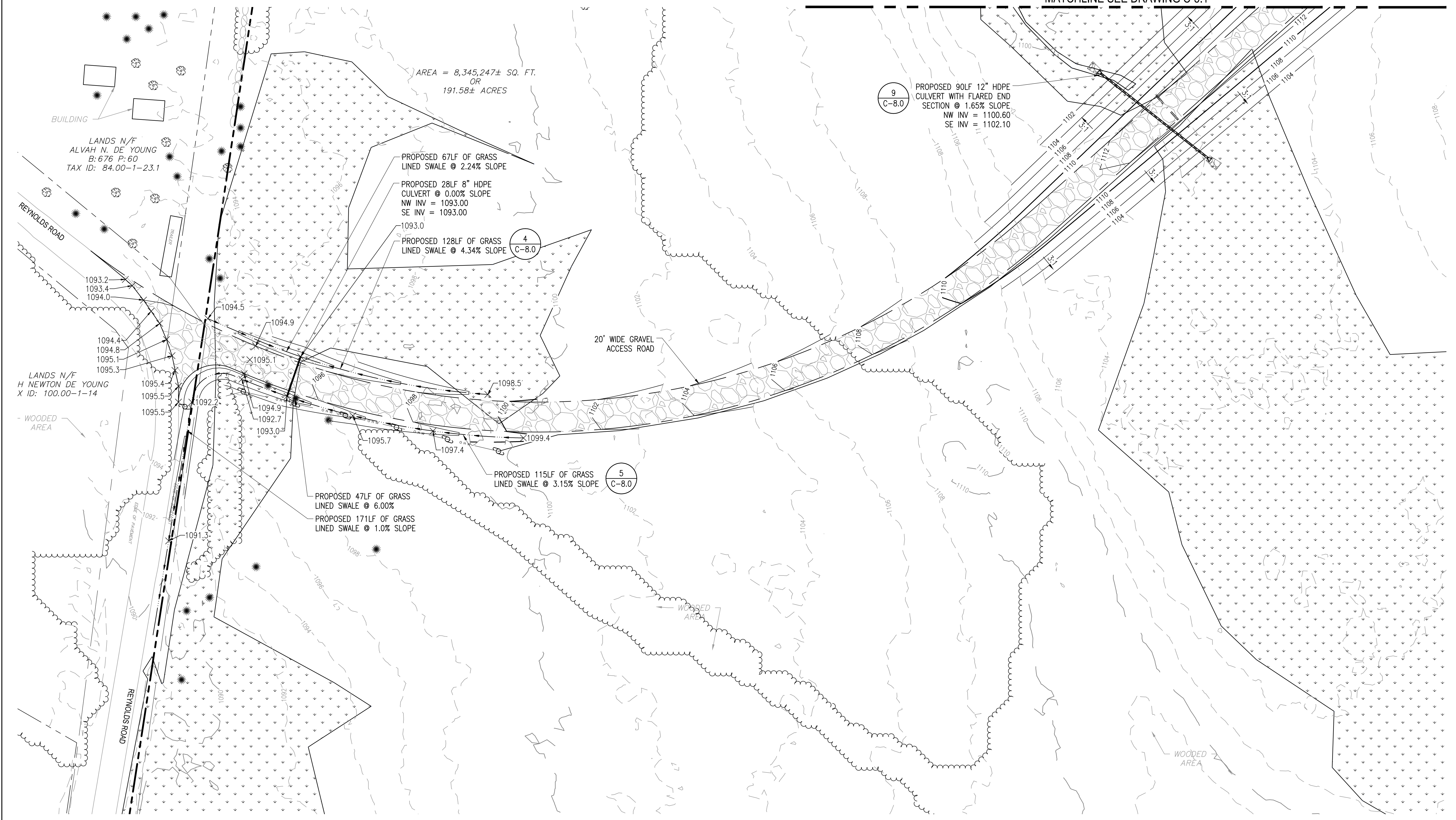

GRADING AND DRAINAGE PLAN

SCALE: 1" = 30'

THIS DOCUMENT IS PROVIDED BY BORREGO SOLAR SYSTEMS, INC. TO FACILITATE THE SALE OF THE RENEWABLE ENERGY PROJECT REPRESENTED HEREIN. REPRODUCTION, RELEASE OR UTILIZATION FOR ANY OTHER PURPOSE WITHOUT PRIOR WRITTEN CONSENT IS STRICTLY PROHIBITED.



30 CENTURY HILL DRIVE, SUITE 301
LATHAM, NY 12110
PHONE: (518) 808-4273
FAX: (518) 843-6778
WWW.BORREGOSOLAR.COM



GHD Consulting Services Inc.
285 Delaware Avenue, Suite 500
Buffalo NY 14202 USA
T: 1-716-882-2262 W: www.ghd.com

NOT FOR CONSTRUCTION

IT IS A VIOLATION OF LAW FOR ANY PERSON TO ALTER ANY DOCUMENT WHICH BEARS THE SEAL OF A PROFESSIONAL ENGINEER, UNLESS THEY ARE ACTING UNDER THE DIRECTION OF A LICENSED PROFESSIONAL ENGINEER.

PLAN SET
411 REYNOLDS RD
411 REYNOLDS RD, FULTONVILLE, NY 12072

PROJECT NUMBER:
XXX-XXXX

REV	DATE	DRAWN	CHECKED	RELEASE LEVEL
	09/02/21	XX	XX	SITE USE PERMIT SET

SCALES STATED ON DRAWINGS ARE VALID ONLY WHEN PLOTTED ARCH D 24" X 36"

C-5.1
GRADING AND DRAINAGE PLAN

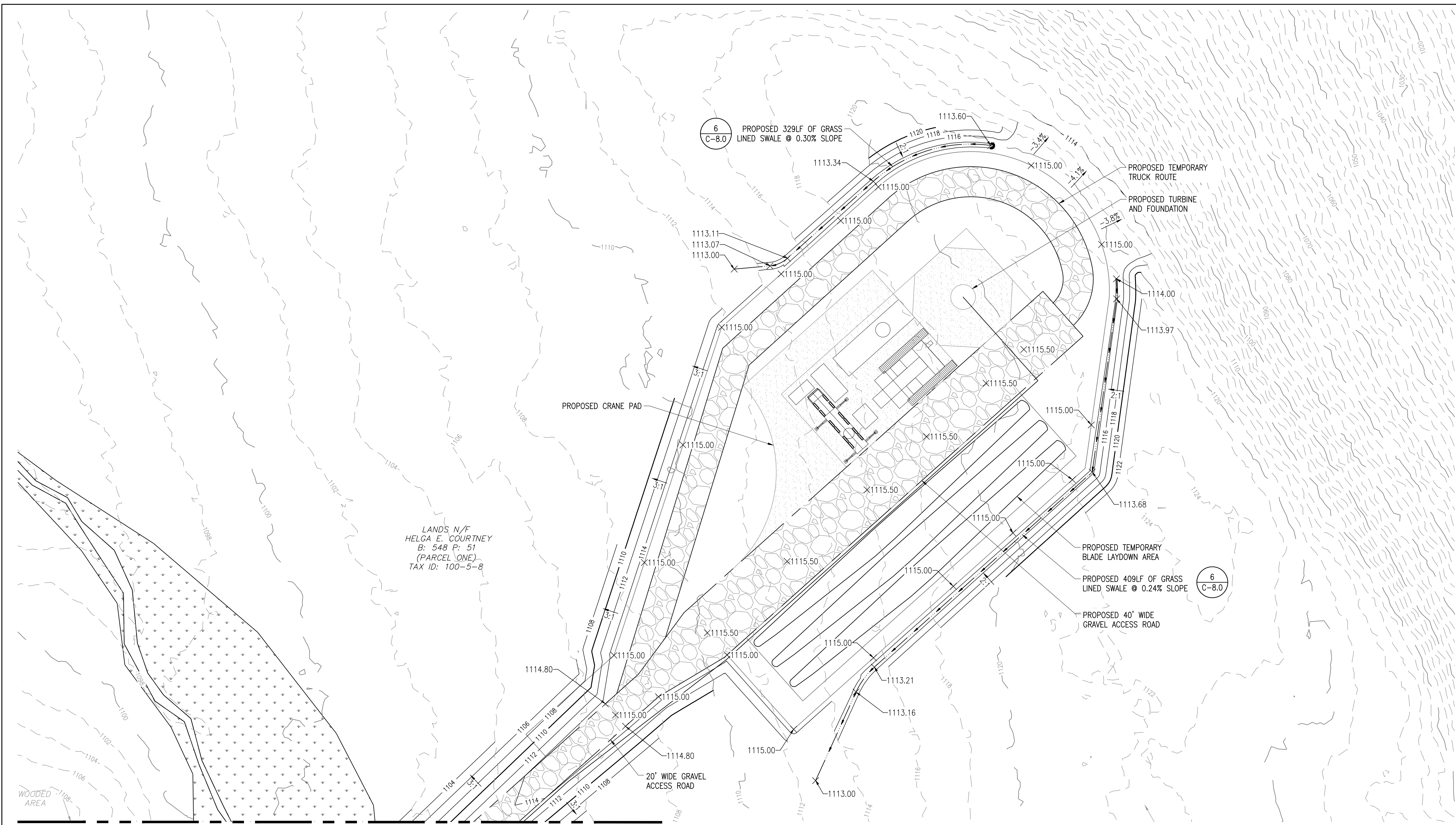

LANDS N/F
HELGA E. COURTNEY
B: 548 P: 51
(PARCEL ONE)
TAX ID: 100-5-8

MATCHLINE SEE DRAWING C-5.0

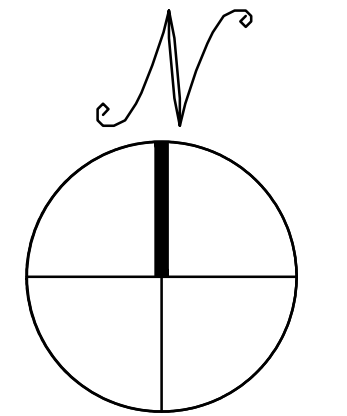

GRADING AND DRAINAGE PLAN

SCALE: 1" = 30'

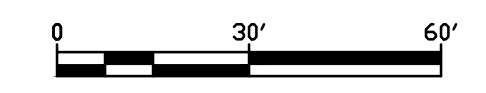

THIS DOCUMENT IS PROVIDED BY BORREGO SOLAR SYSTEMS, INC. TO FACILITATE THE SALE OF THE RENEWABLE ENERGY PROJECT REPRESENTED HEREIN. REPRODUCTION, RELEASE OR UTILIZATION FOR ANY OTHER PURPOSE, WITHOUT PRIOR WRITTEN CONSENT IS STRICTLY PROHIBITED.



30 CENTURY HILL DRIVE, SUITE 301
LATHAM, NY 12110
PHONE: (518) 808-4273
FAX: (518) 843-6778
WWW.BORREGOSOLAR.COM



GHD Consulting Services Inc.
285 Delaware Avenue, Suite 500
Buffalo NY 14202 USA
T: 716.888.2200 W: www.ghd.com

NOT FOR CONSTRUCTION

IT IS A VIOLATION OF LAW FOR ANY PERSON TO ALTER ANY DOCUMENT WHICH BEARS THE SEAL OF A PROFESSIONAL ENGINEER, UNLESS THEY ARE ACTING UNDER THE DIRECTION OF A LICENSED PROFESSIONAL ENGINEER.

PLAN SET
411 REYNOLDS RD
411 REYNOLDS RD, FULTONVILLE, NY 12072

PROJECT NUMBER:
XXX-XXXX

REV	DATE	DRAWN	CHECKED	RELEASE LEVEL
	09/02/21	XX	XX	SITE USE PERMIT SET

SCALES STATED ON DRAWINGS ARE VALID ONLY WHEN PLOTTED ARCH D 24" X 36"

C-6.0
ACCESS ROAD PLAN

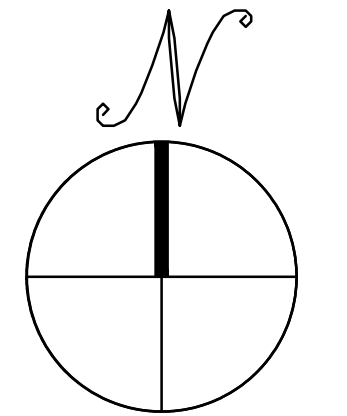
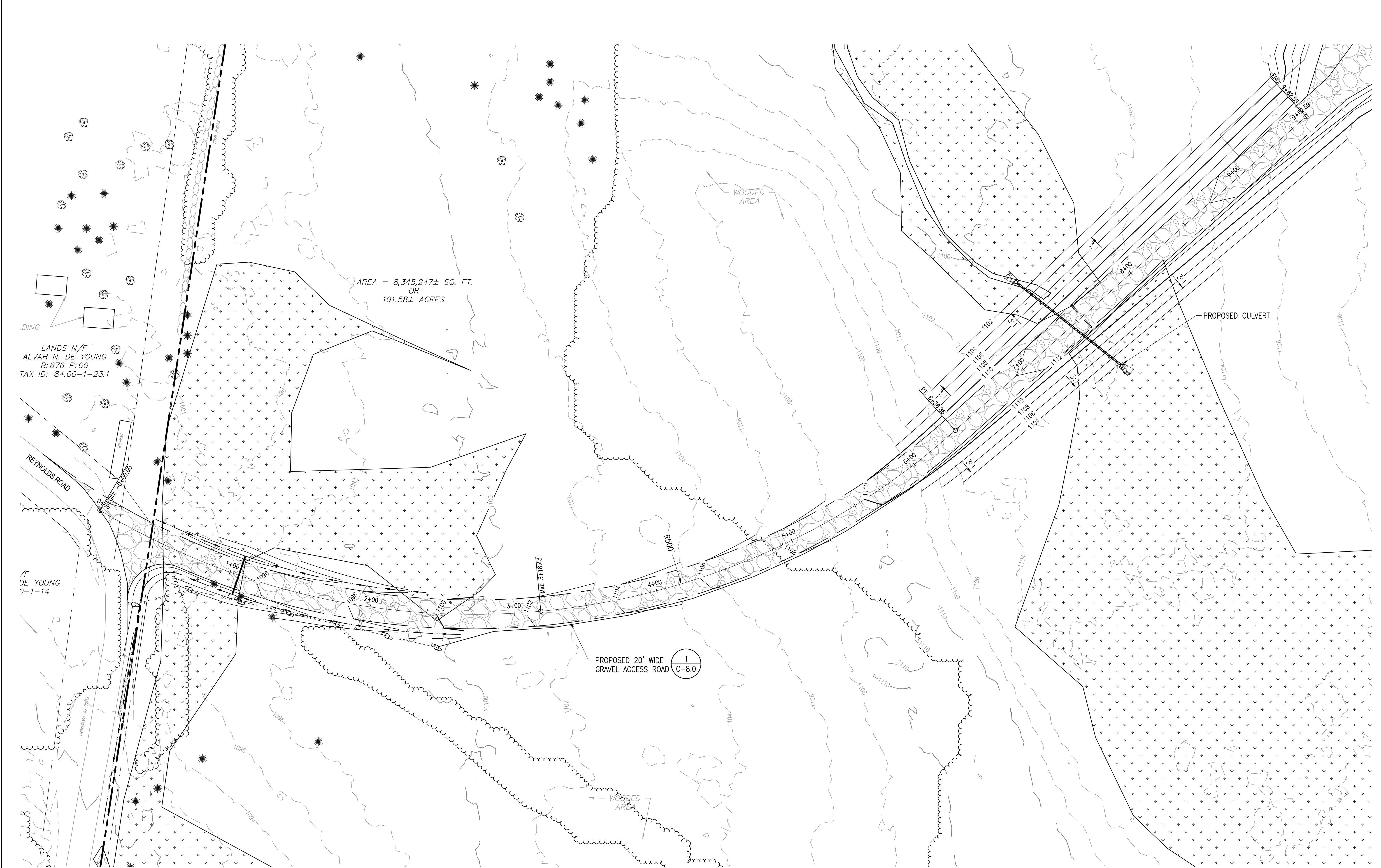

ACCESS ROAD PLAN

SCALE: 1" = 30'

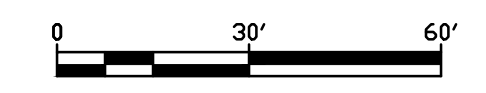

THIS DOCUMENT IS PROVIDED BY BORREGO SOLAR SYSTEMS, INC. TO FACILITATE THE SALE OF THE RENEWABLE ENERGY PROJECT REPRESENTED HEREIN. REPRODUCTION, RELEASE OR UTILIZATION FOR ANY OTHER PURPOSE, WITHOUT PRIOR WRITTEN CONSENT IS STRICTLY PROHIBITED.

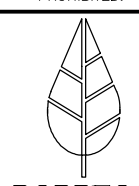

BORREGO
30 CENTURY HILL DRIVE, SUITE 301
LATHAM, NY 12110
PHONE: (518) 808-4273
FAX: (518) 843-6778
WWW.BORREGOSOLAR.COM



GHD Consulting Services Inc.
285 Delaware Avenue, Suite 500
Buffalo NY 14202 USA
T: 178.988.2262 W: www.ghd.com

NOT FOR CONSTRUCTION

IT IS A VIOLATION OF LAW FOR ANY PERSON TO ALTER ANY DOCUMENT WHICH BEARS THE SEAL OF A PROFESSIONAL ENGINEER, UNLESS THEY ARE ACTING UNDER THE DIRECTION OF A LICENSED PROFESSIONAL ENGINEER.

PLAN SET
411 REYNOLDS RD
411 REYNOLDS RD, FULTONVILLE, NY 12072

PROJECT NUMBER:
XXX-XXXX

REV	DATE	DRAWN	CHECKED	RELEASE LEVEL
	09/02/21	XX	XX	SITE USE PERMIT SET

SCALES STATED ON DRAWINGS ARE VALID ONLY WHEN PLOTTED ARCH D 24" X 36"

C-7.0
ACCESS ROAD PROFILES

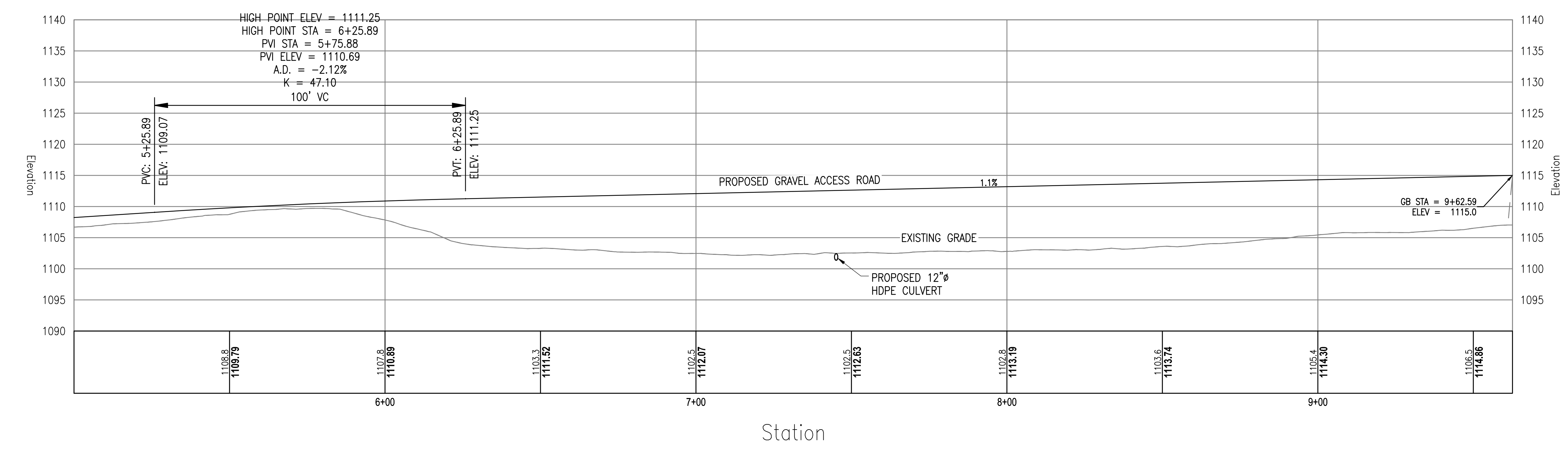
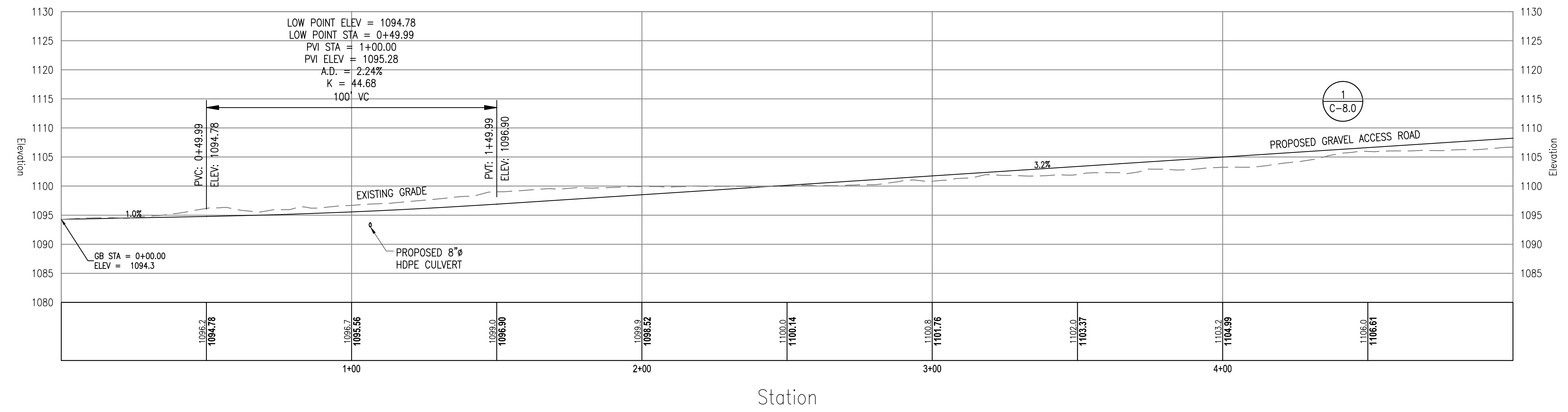

ACCESS ROAD PROFILES

PROPOSED GRAVEL ACCESS ROAD PROFILE

SCALE: H: 1"=20' V: 1"=10'

THIS DOCUMENT IS PROVIDED BY BORREGO SOLAR SYSTEMS, INC. TO FACILITATE THE SALE OF THE RENEWABLE ENERGY PROJECT REPRESENTED HEREIN. REPRODUCTION, RELEASE OR UTILIZATION FOR ANY OTHER PURPOSE WITHOUT PRIOR WRITTEN CONSENT IS STRICTLY PROHIBITED.

BORREGO
 30 CENTURY HILL DRIVE, SUITE 301
 LATHAM, NY 12110
 PHONE: (518) 838-6273
 FAX: (518) 843-6778
 WWW.BORREGOSOLAR.COM

GHD Consulting Services Inc.
 285 Delaware Avenue, Suite 500
 Buffalo NY 14202 USA
 T: 716.882.2262 W: www.ghd.com

NOT FOR CONSTRUCTION

IT IS A VIOLATION OF LAW FOR ANY PERSON TO ALTER ANY DOCUMENT WHICH BEARS THE SEAL OF A PROFESSIONAL ENGINEER, UNLESS THEY ARE ACTING UNDER THE DIRECTION OF A LICENSED PROFESSIONAL ENGINEER.

PLAN SET
 411 REYNOLDS RD
 411 REYNOLDS RD, FULTONVILLE, NY 12072

PROJECT NUMBER:
 XXX-XXXX

REV	DATE	DRAWN	CHECKED	RELEASE LEVEL
	09/02/21	XX	XX	SITE USE PERMIT SET

SCALES STATED ON DRAWINGS ARE VALID ONLY WHEN PLOTTED ARCH D 24" X 36"

C-7.1
 ACCESS ROAD SECTIONS

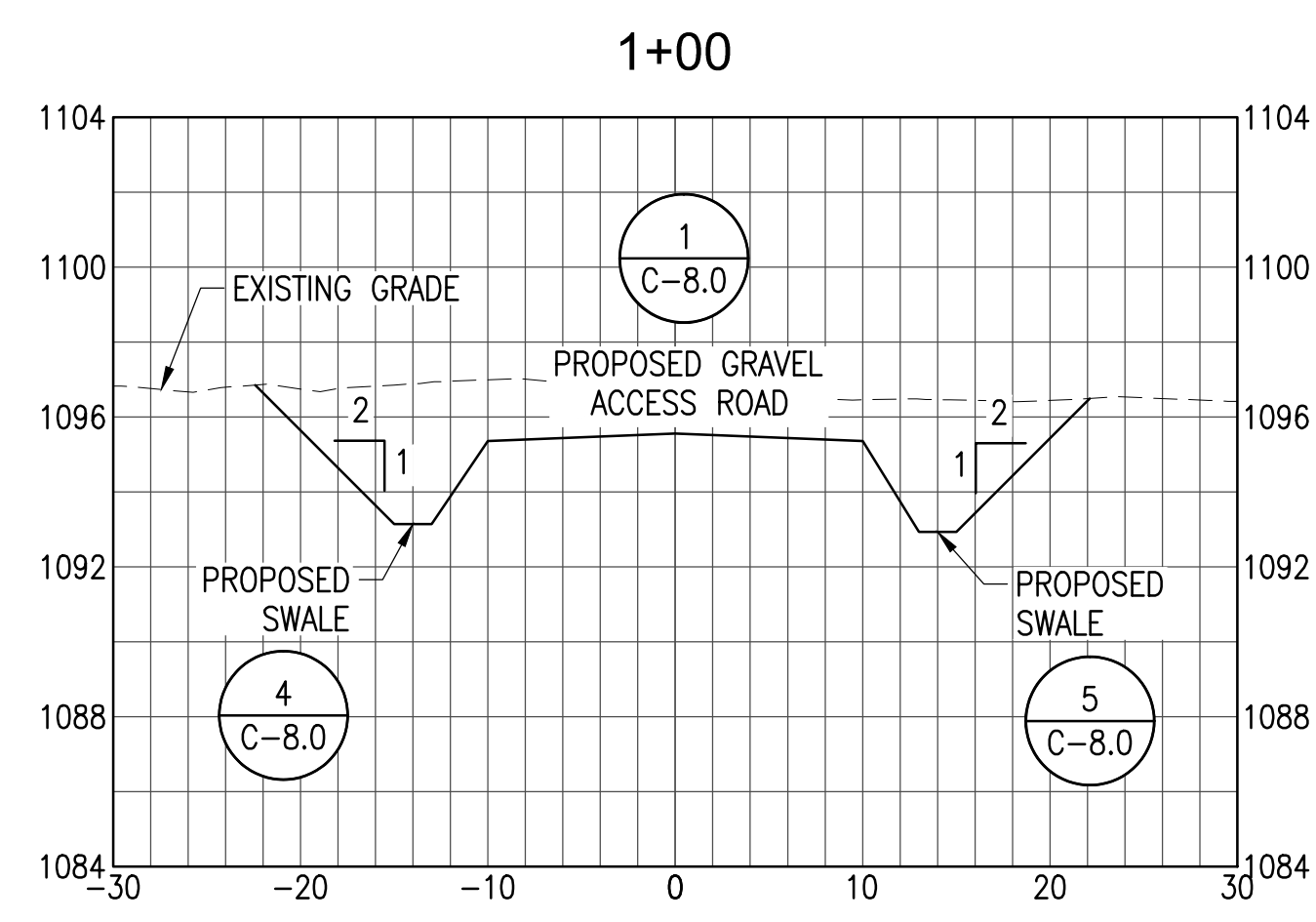

STATION 1+00
 SCALE: H: 1"=10' V: 1"=5'

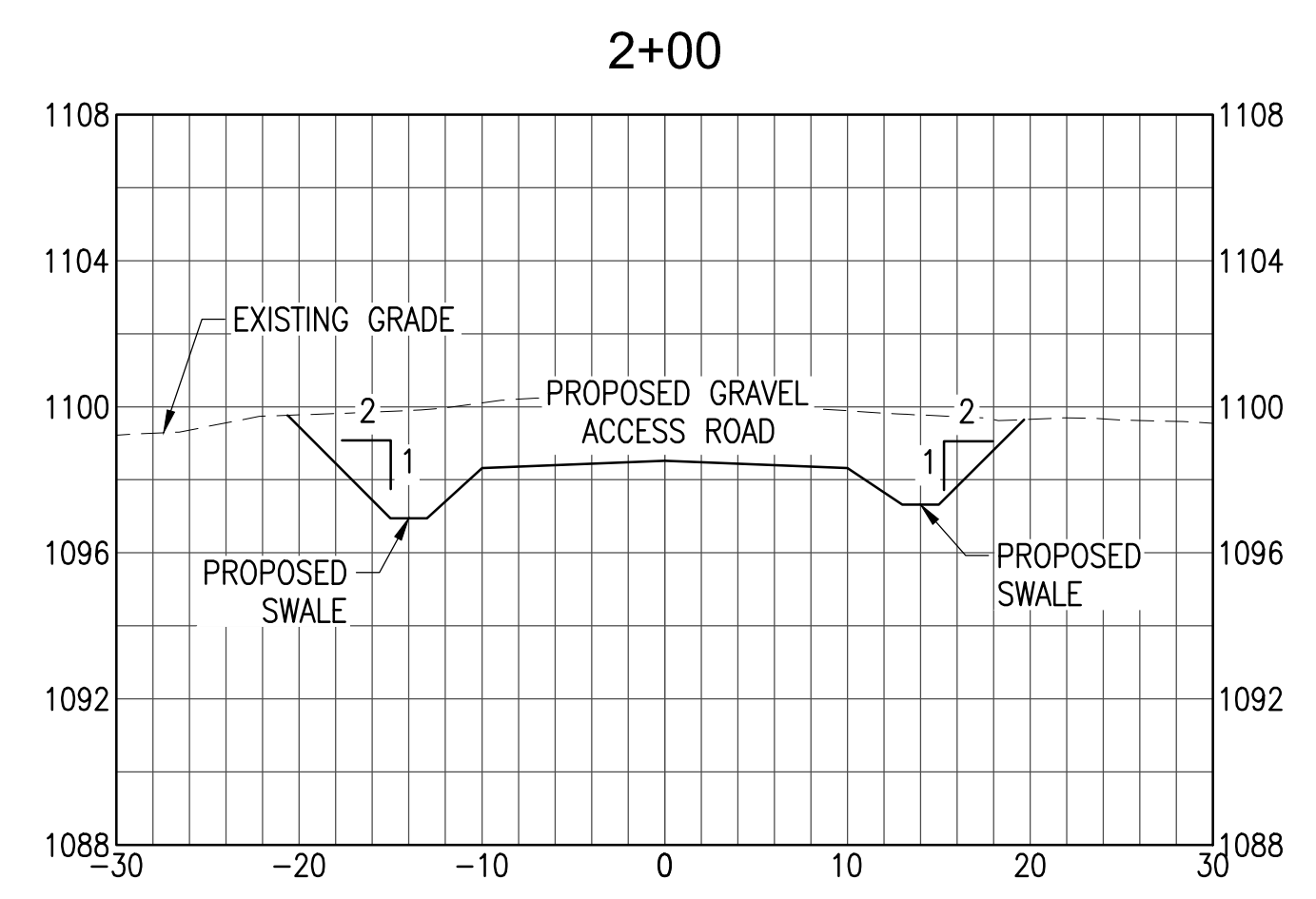

STATION 2+00
 SCALE: H: 1"=10' V: 1"=5'

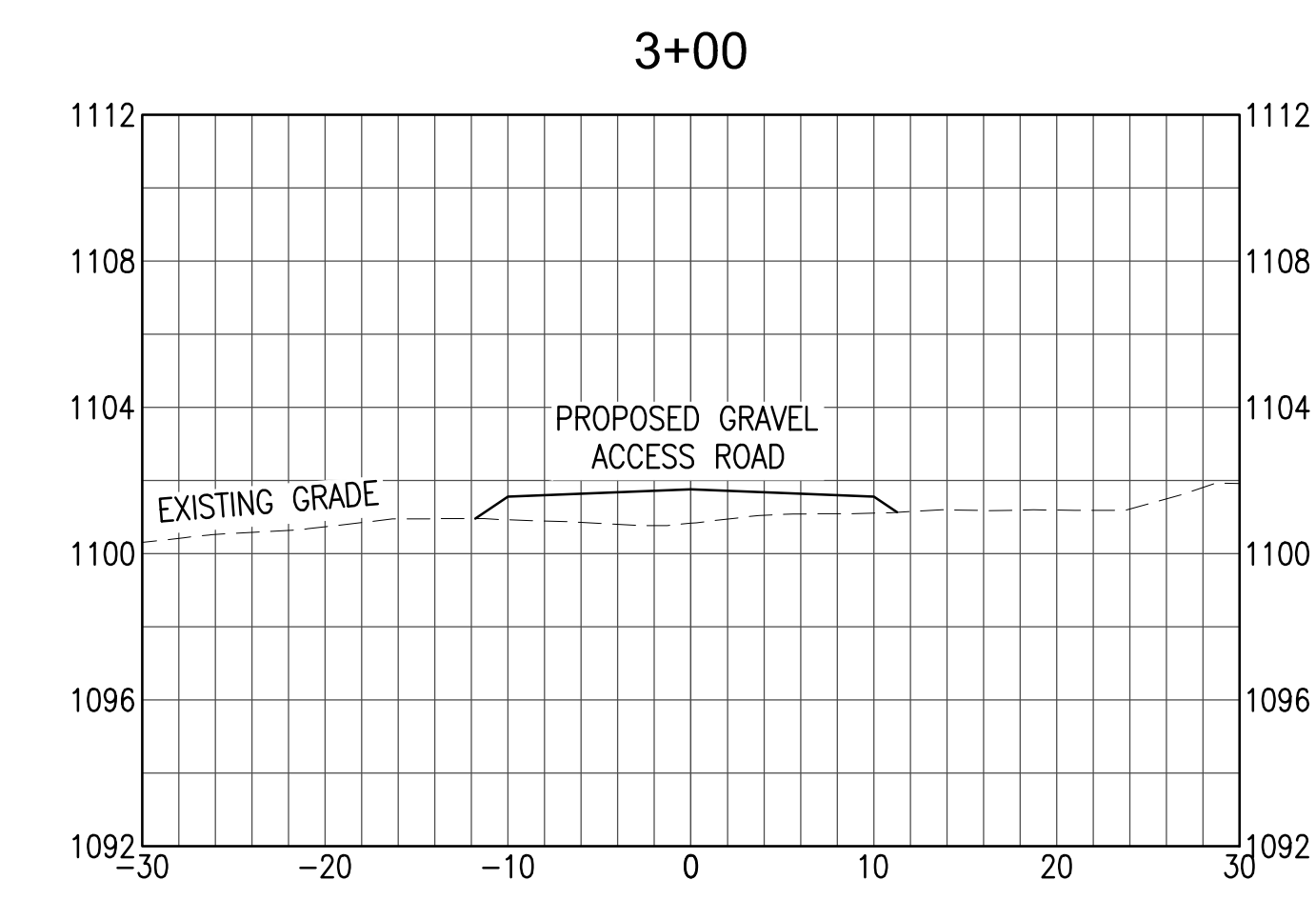

STATION 3+00
 SCALE: H: 1"=10' V: 1"=5'

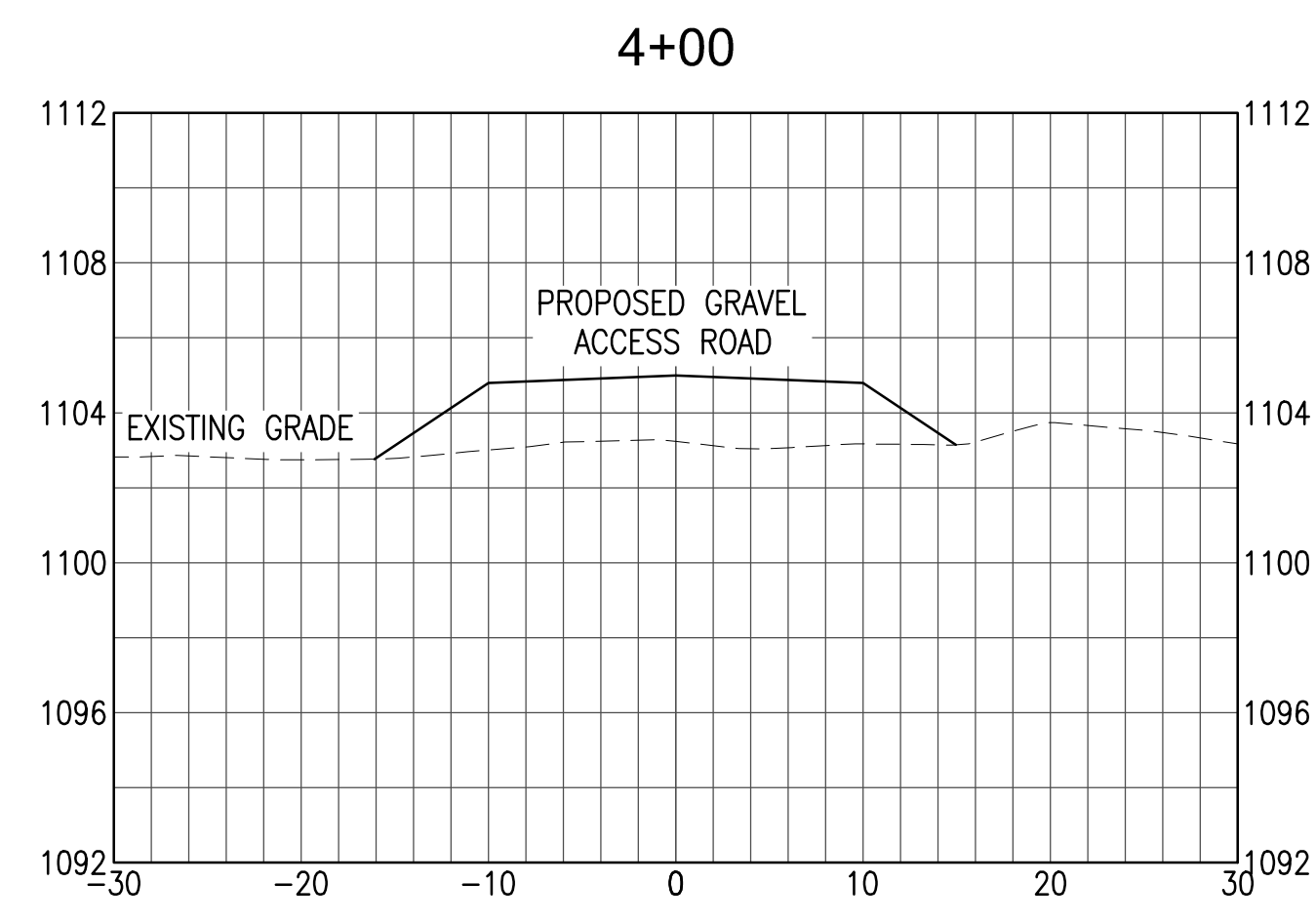

STATION 4+00
 SCALE: H: 1"=10' V: 1"=5'

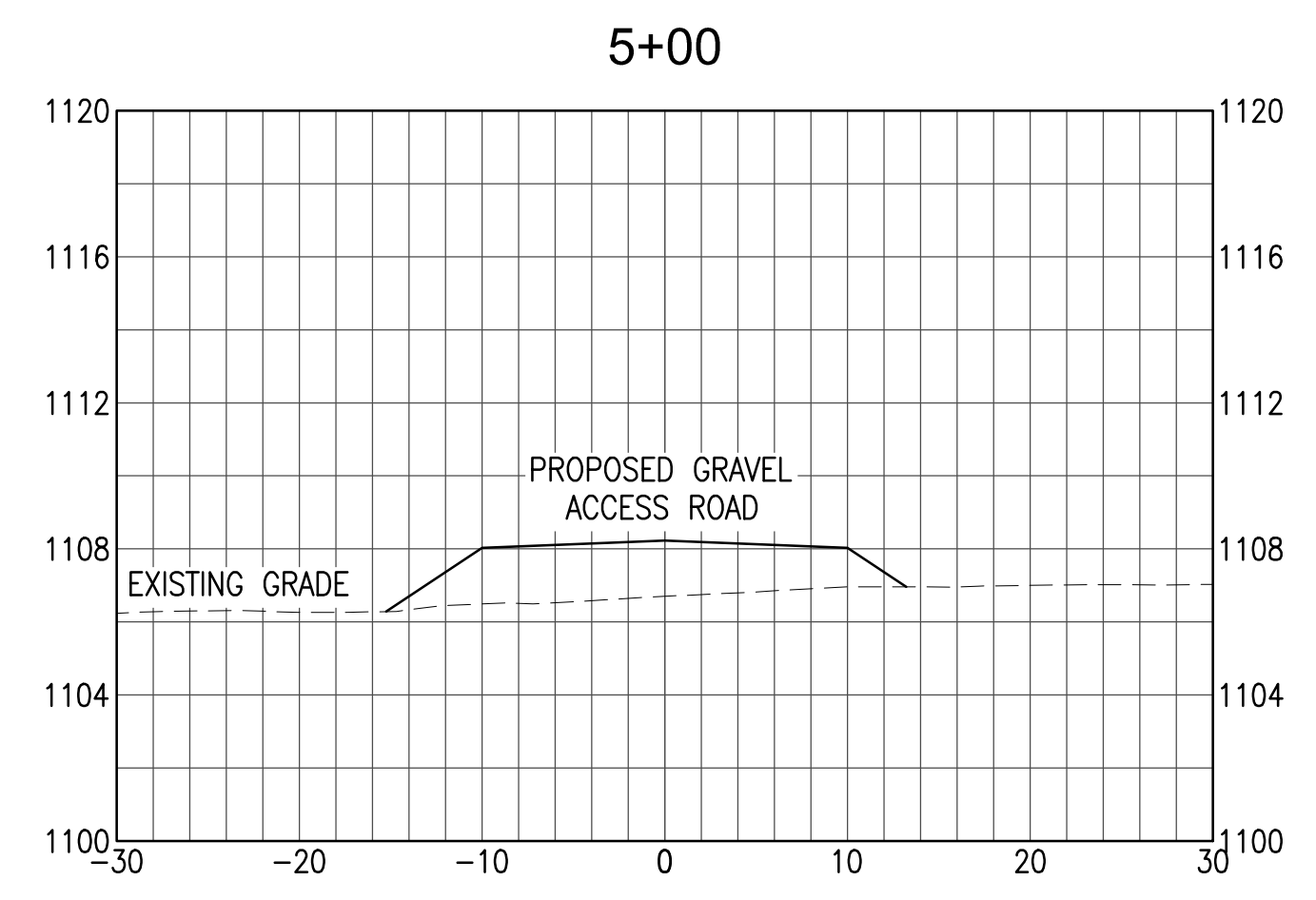

STATION 5+00
 SCALE: H: 1"=10' V: 1"=5'

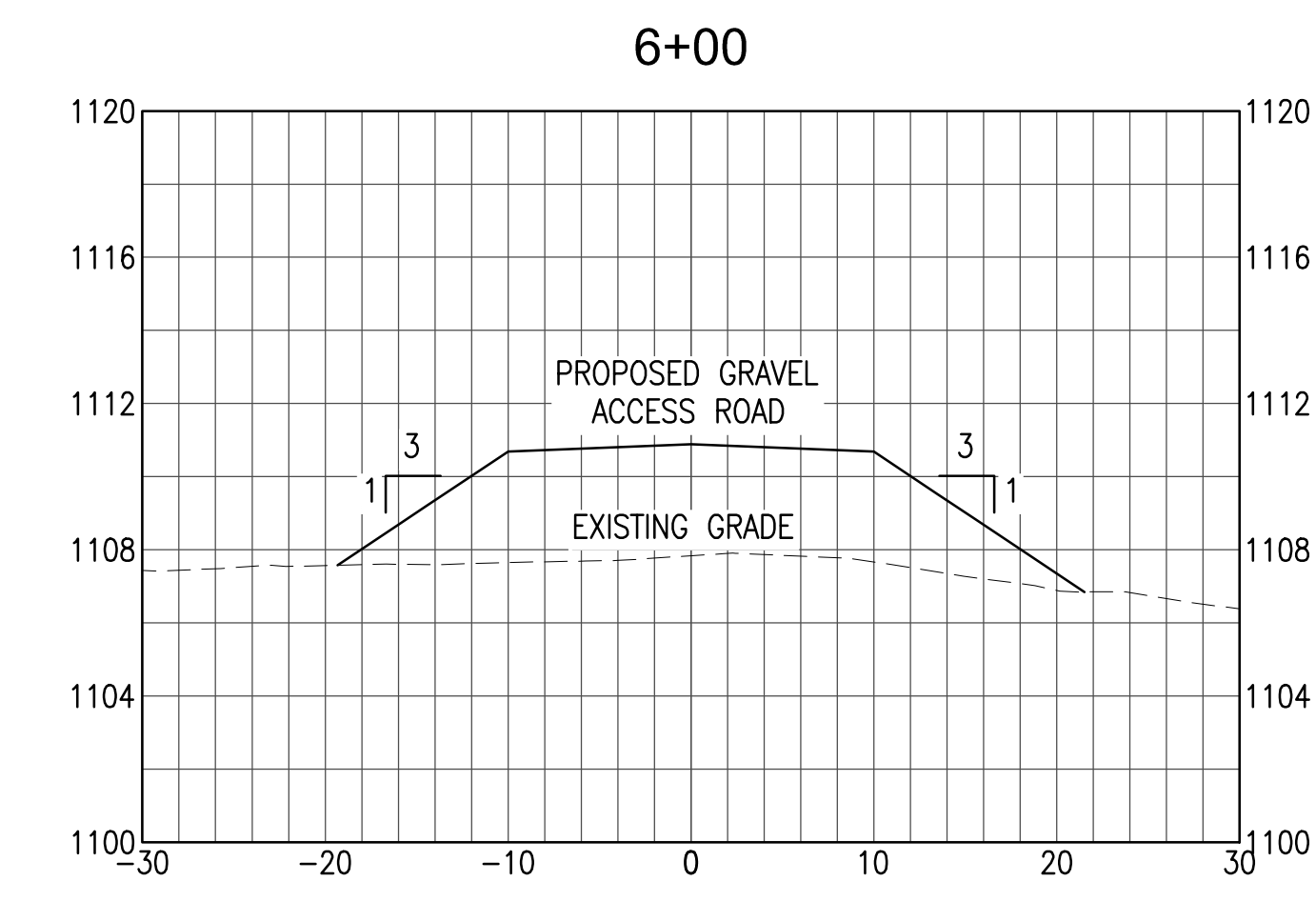

STATION 6+00
 SCALE: H: 1"=10' V: 1"=5'

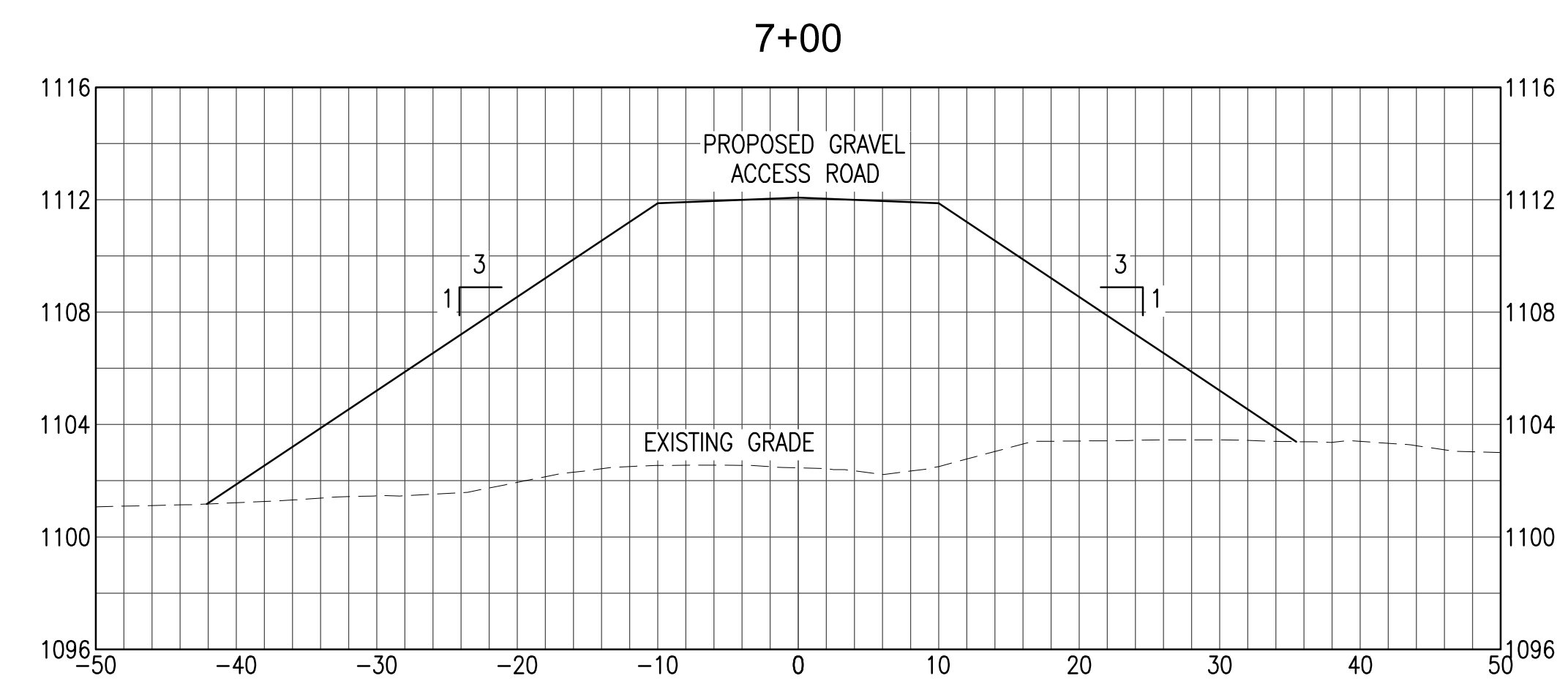

STATION 7+00
 SCALE: H: 1"=10' V: 1"=5'

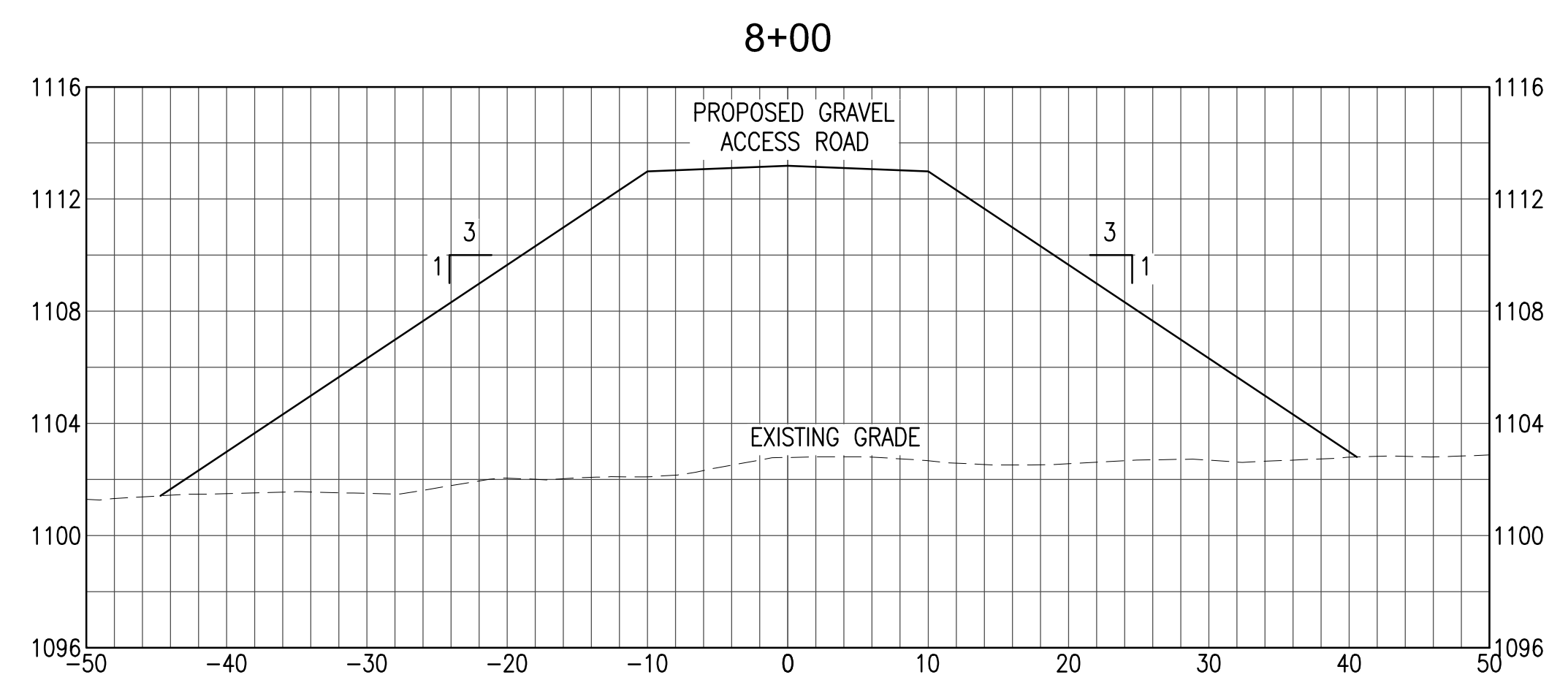

STATION 8+00
 SCALE: H: 1"=10' V: 1"=5'

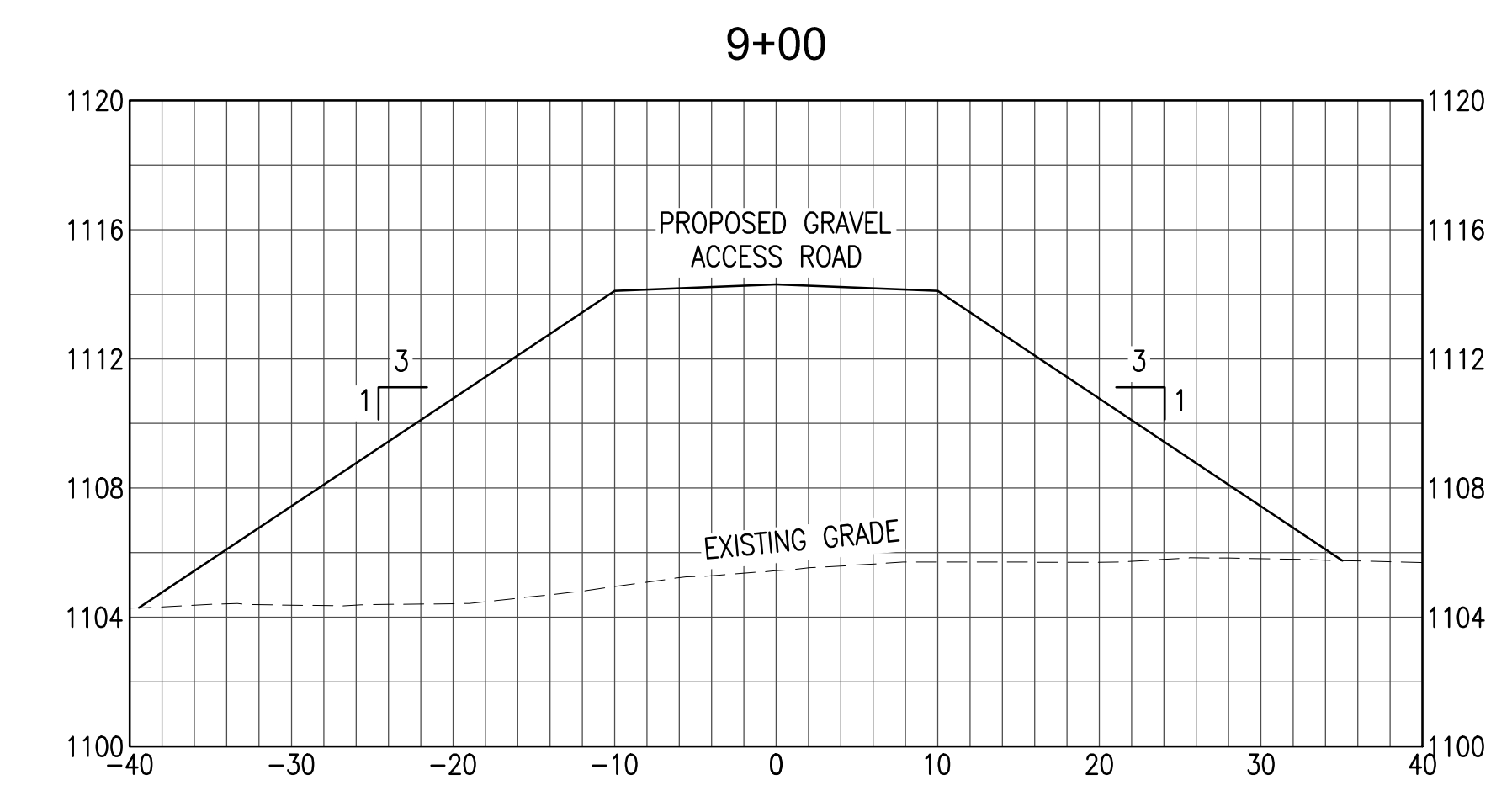

STATION 9+00
 SCALE: H: 1"=10' V: 1"=5'

ACCESS ROAD SECTIONS

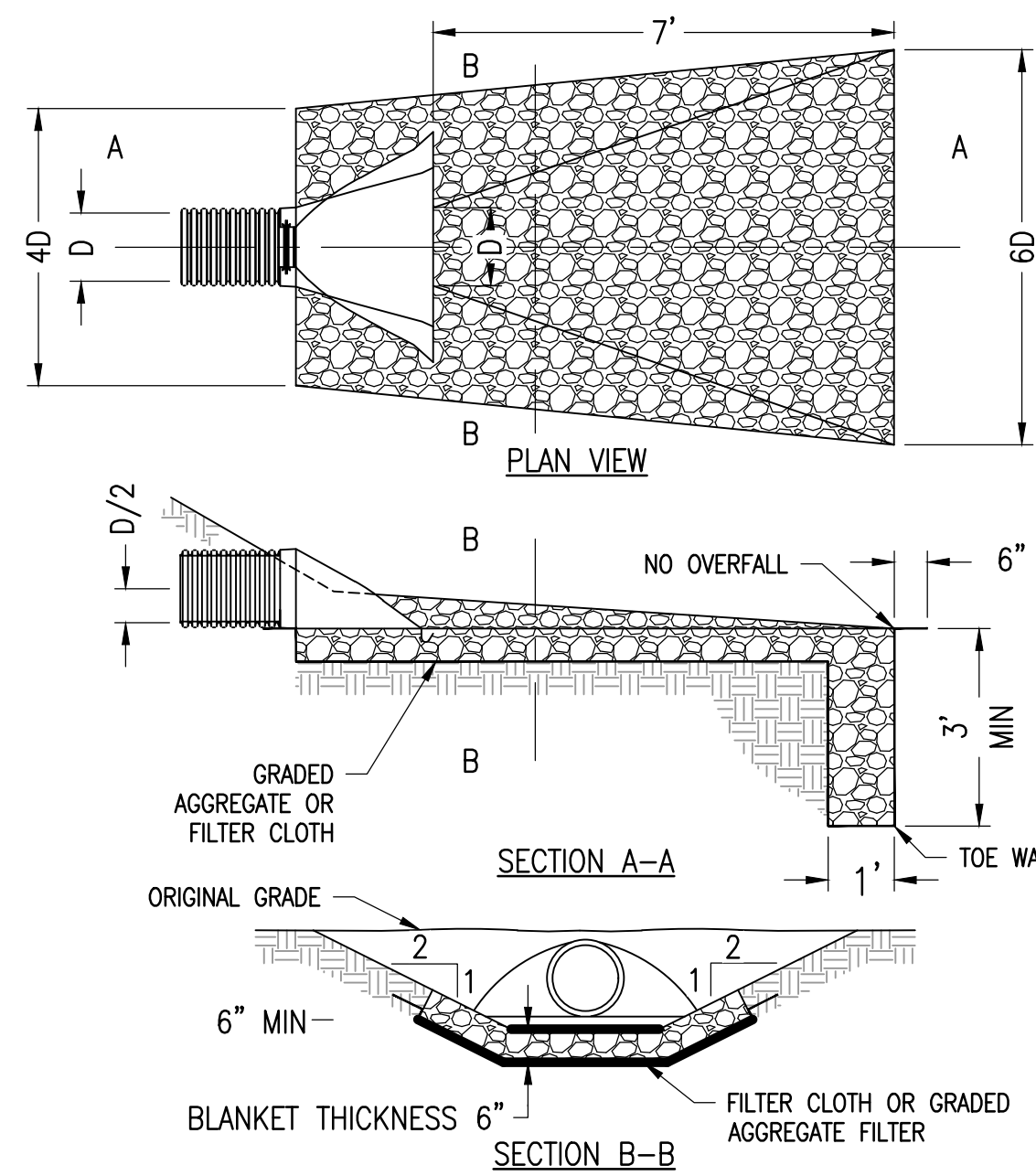

9 RIP-RAP OUTLET PROTECTION

SCALE: NTS

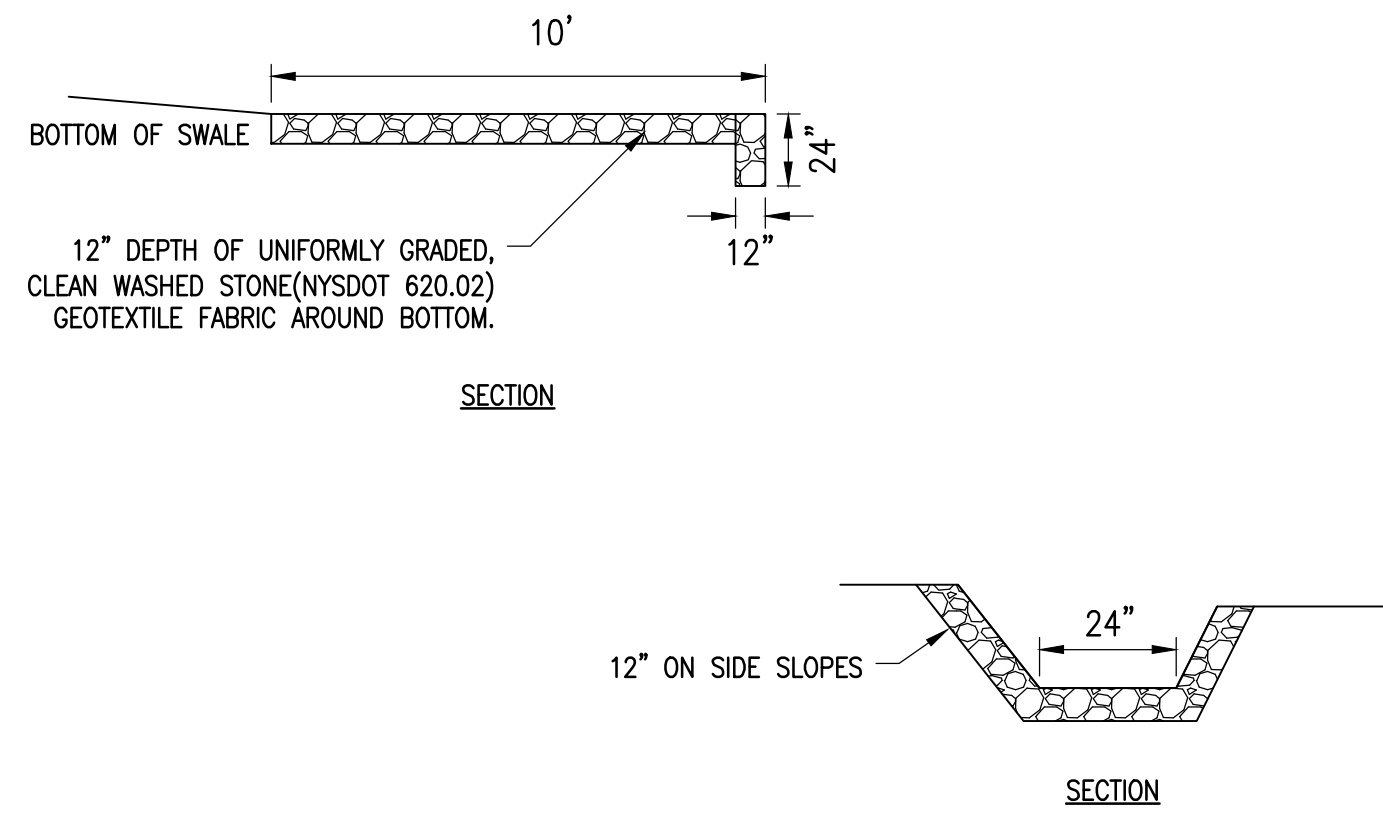

7 LEVEL SPREADER DETAIL

SCALE: NTS

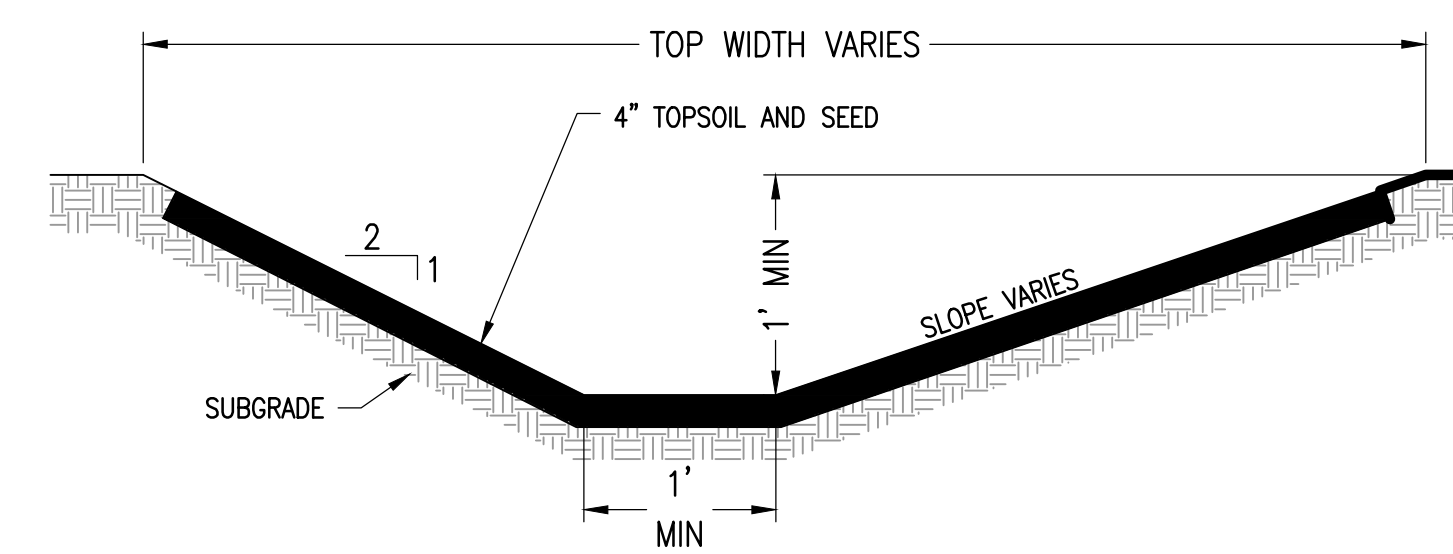

4 GRASS LINED SWALE OPTION 1

SCALE: NTS

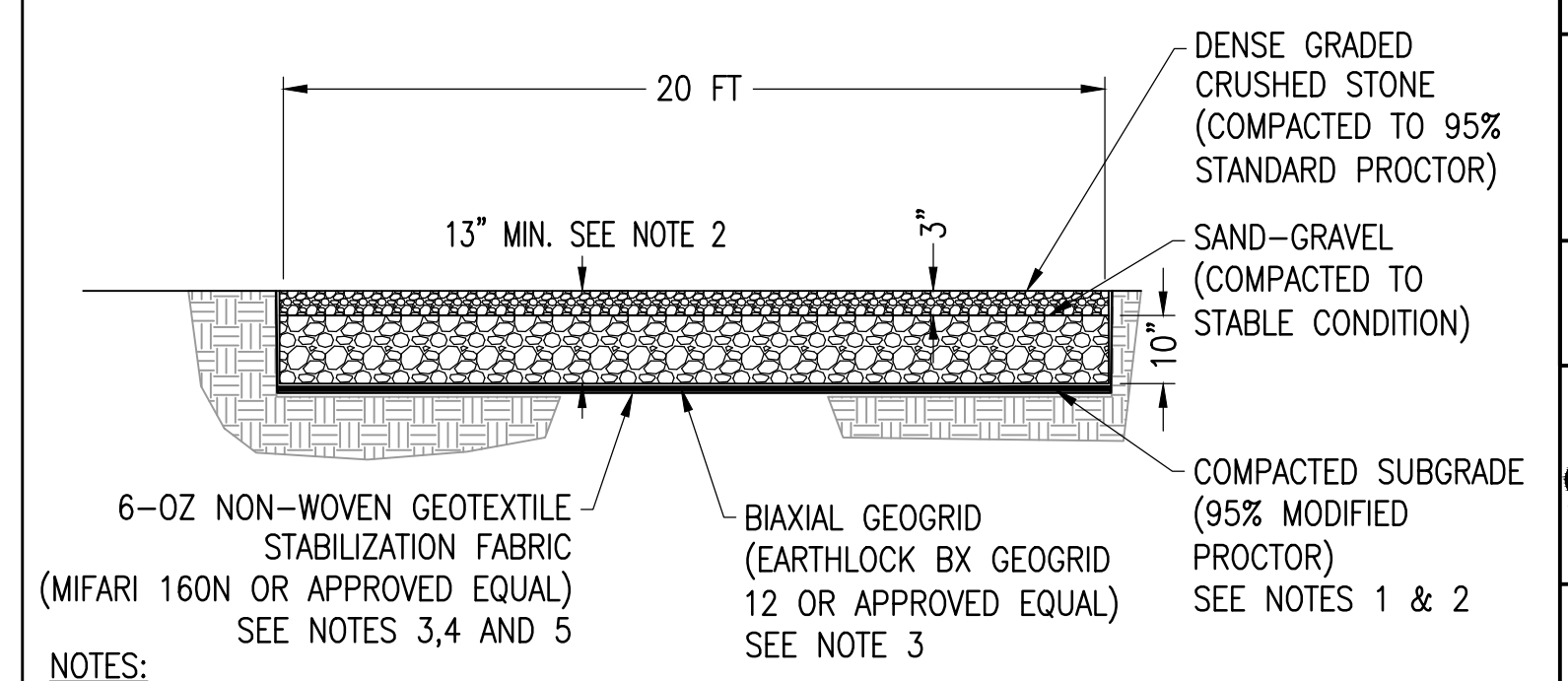

1 GRAVEL ACCESS ROAD

SCALE: NTS

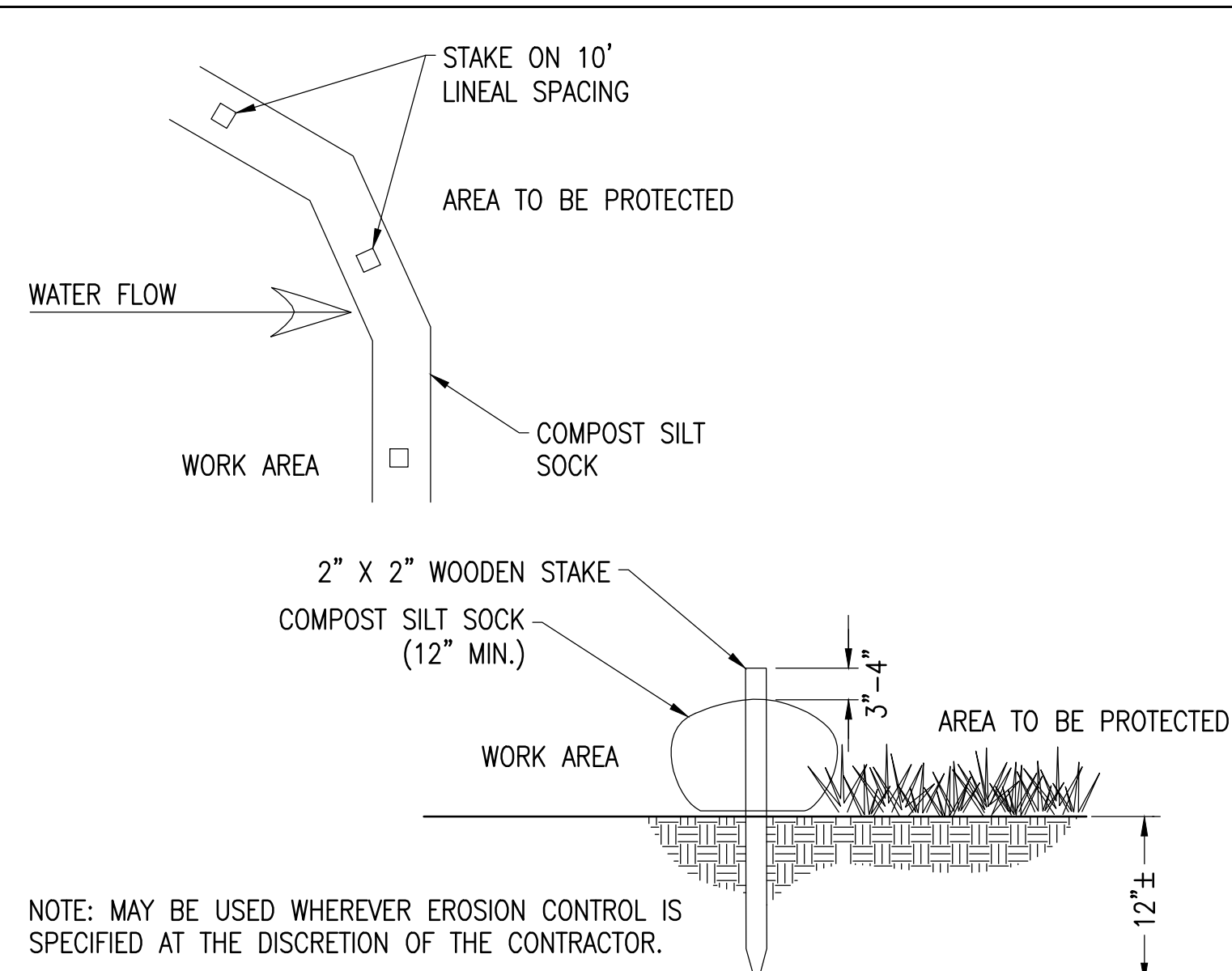

10 COMPOST SILT SOCK

SCALE: NTS

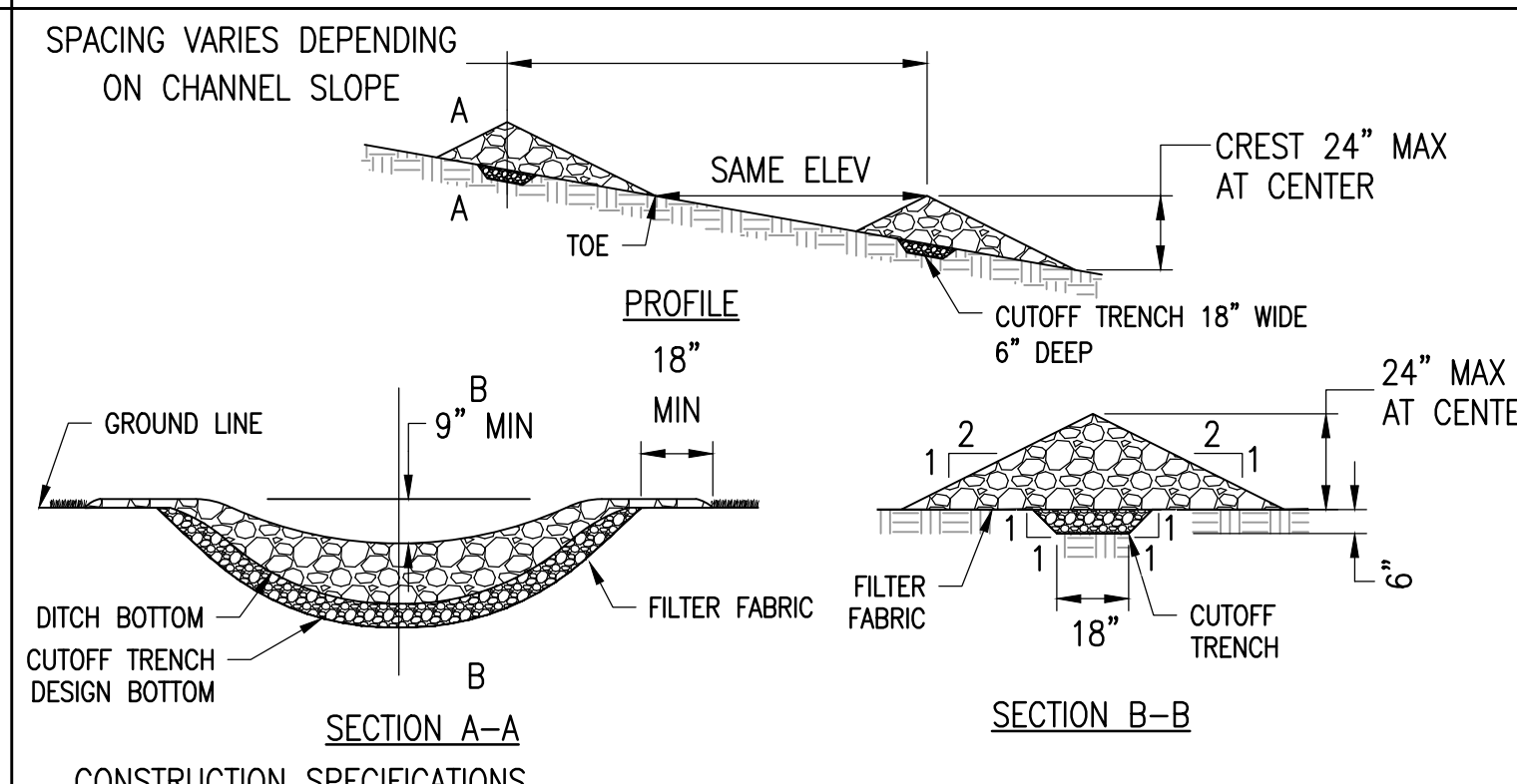

8 CHECK DAM

SCALE: NTS

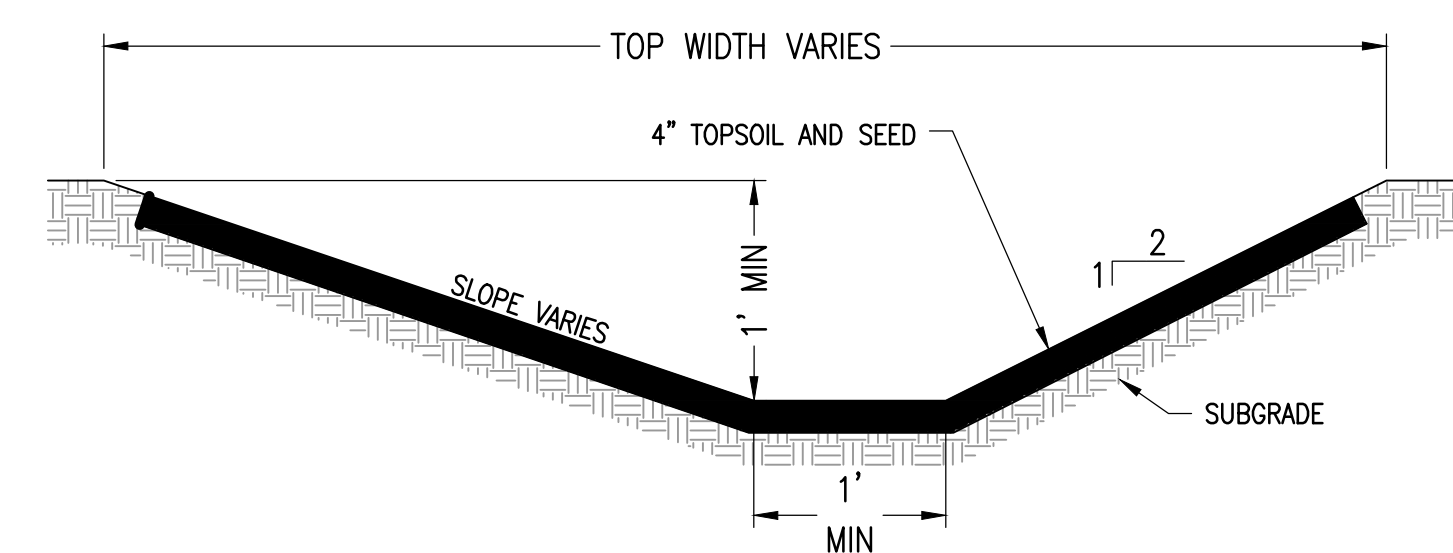

5 GRASS LINED SWALE OPTION 2

SCALE: NTS

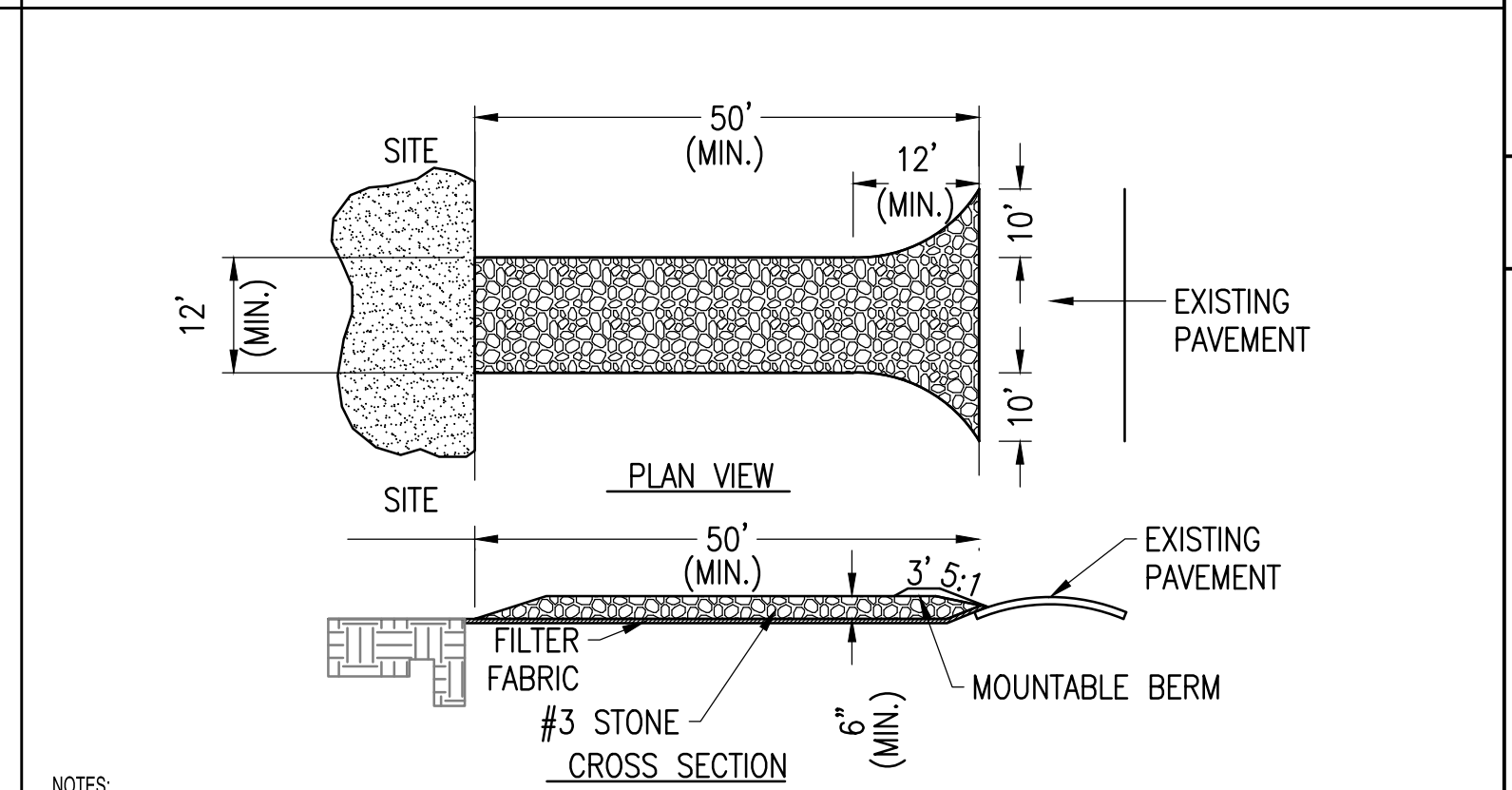

2 STABILIZED CONSTRUCTION EXIT

SCALE: NTS

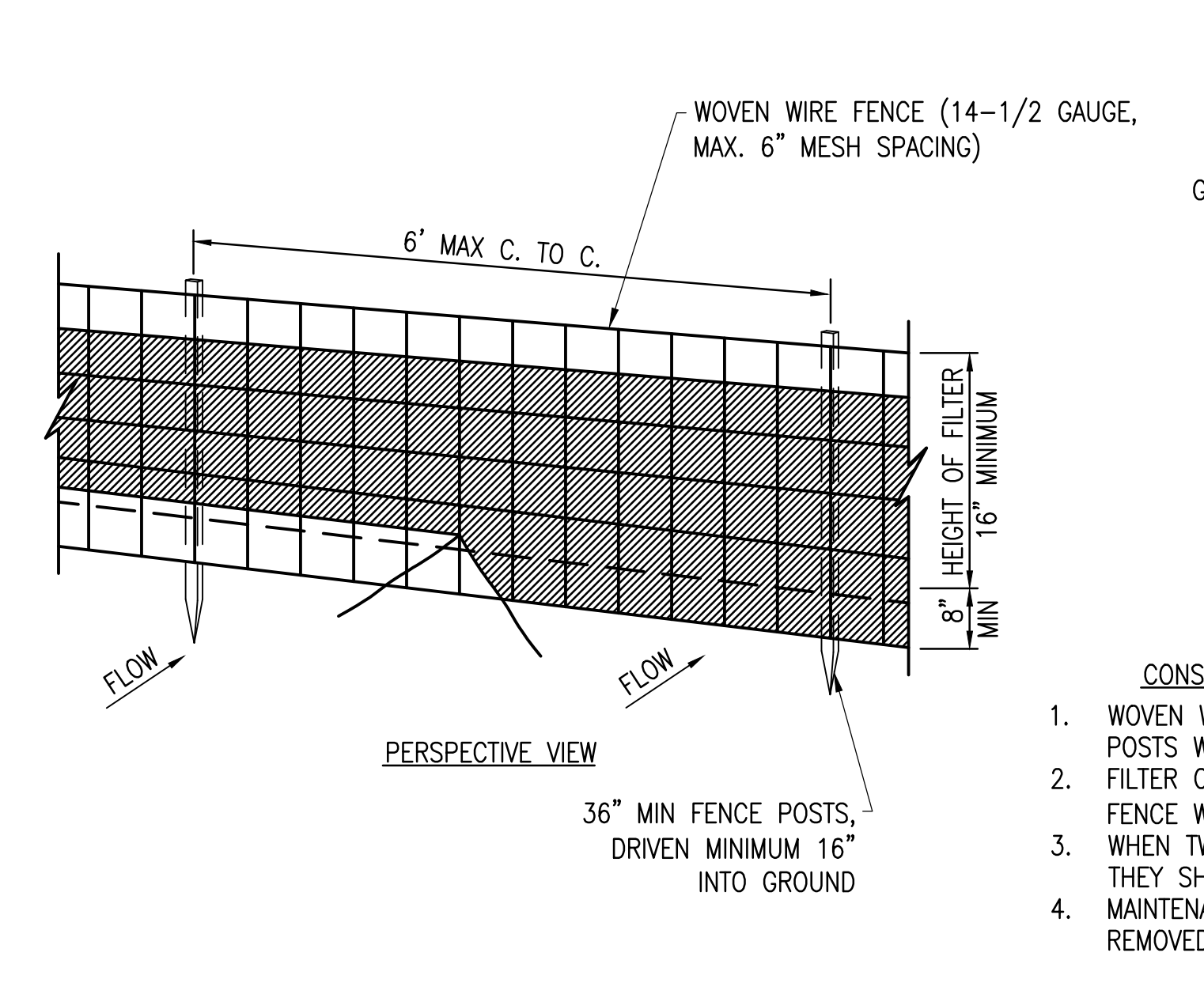

11 SILT FENCE DETAIL

SCALE: NTS

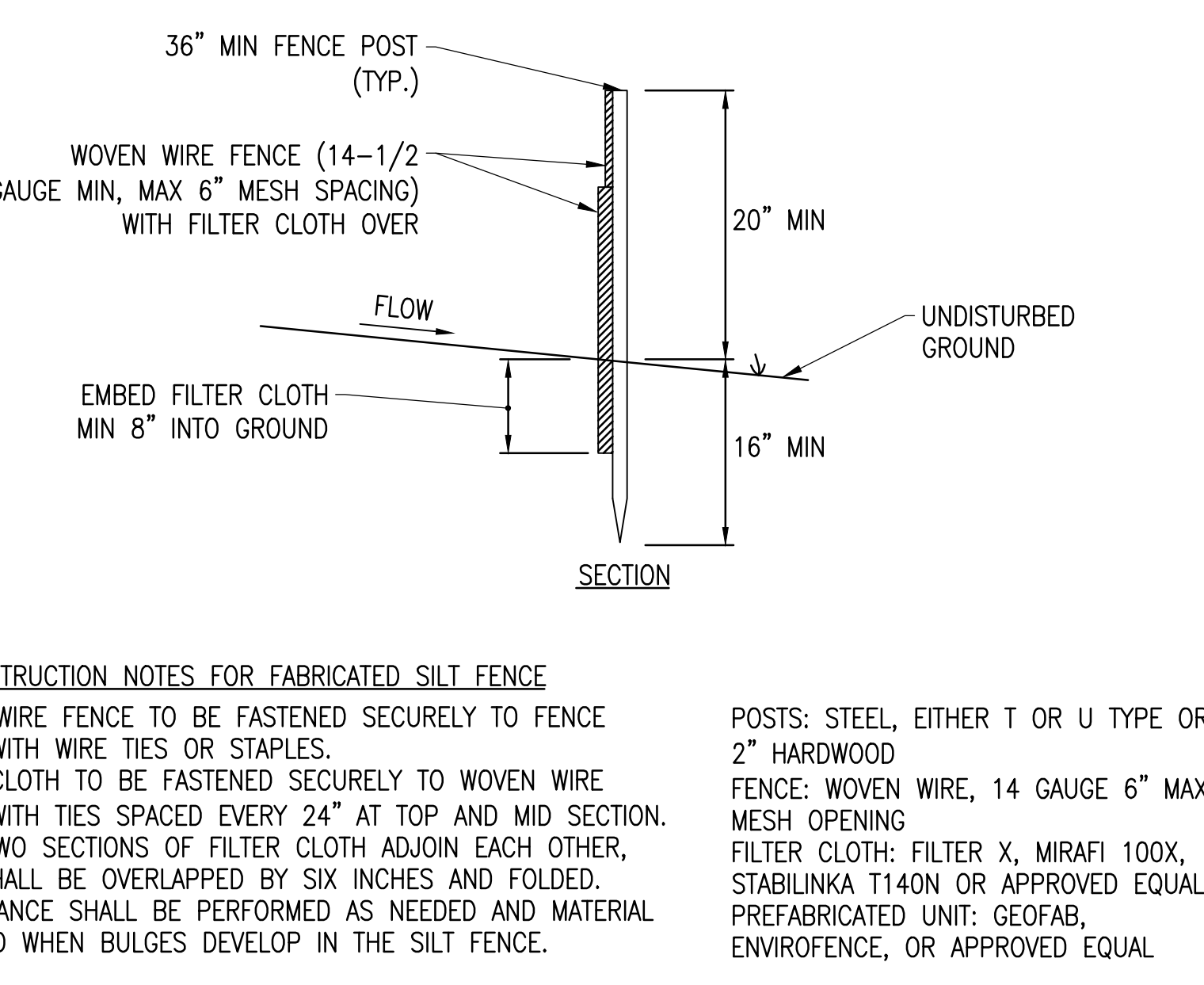

6 GRASS LINED SWALE OPTION 3

SCALE: NTS

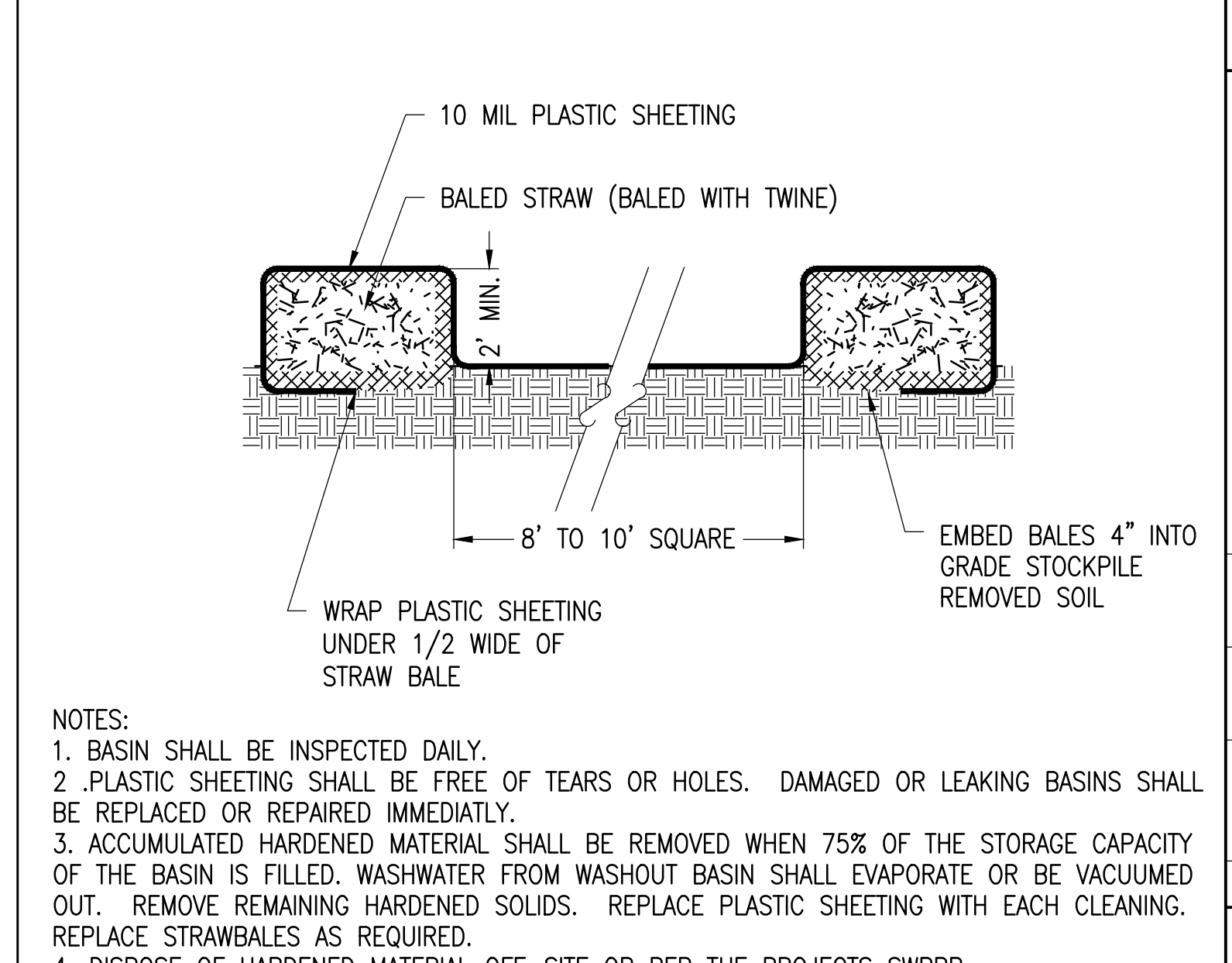

3 CONCRETE WASHOUT BASINS

SCALE: NTS

NOT FOR CONSTRUCTION

IT IS A VIOLATION OF LAW FOR ANY PERSON TO ALTER ANY DOCUMENT WHICH BEARS THE SEAL OF A PROFESSIONAL ENGINEER, UNLESS THEY ARE ACTING UNDER THE DIRECTION OF A LICENSED PROFESSIONAL ENGINEER.

PLAN SET
411 REYNOLDS RD
411 REYNOLDS RD, FULTONVILLE, NY 12072

PROJECT NUMBER:
XXX-XXXX

REV	DATE	BY	CHECKED	RELEASE LEVEL
09/02/21	XX	XX	XX	SITE USE PERMIT SET

SCALES STATED ON DRAWINGS ARE VALID ONLY WHEN PLOTTED ARCH D 24" X 36"

C-8.0
CIVIL DETAILS NY