

original

LEGEND:

- DENOTES EXISTING GRADE
- DENOTES LIMITED USE PERVIOUS GRAVEL ACCESS ROAD
- DENOTES GATE ENTRANCE
- DENOTES WIRE MESH/ WOOD FENCE
- DENOTES SOLAR PANEL TRACKER
- DENOTES AC TRENCH
- DENOTES MEDIUM VOLTAGE TRENCH
- DENOTES UTILITY POLE
- DENOTES SOLAR WARNING SIGN
- DENOTES WETLAND AREA

EDP
ENVIRONMENTAL DESIGN PARTNERSHIP-LLP
 200 South Ave. Suite 200
 Albany, NY 12243

TAX MAP ID 51.-1-13.2
 OCTOBER 2, 2019

**PROPOSED SITE PLAN FOR
 MOHAWK VIEW SOLAR
 MOHAWK VIEW SOLAR, LLC
 709 VAN EPPS ROAD
 TOWN OF GLEN
 MONTGOMERY COUNTY, NEW YORK**

| | |
|-------------|-----|
| DESIGNED BY | XXX |
| CHECKED BY | XXX |
| DATE | |

| REVISION | DATE | BY |
|----------|------|----|
| | | |
| | | |
| | | |
| | | |
| | | |
| | | |
| | | |
| | | |
| | | |
| | | |
| | | |

MECHANICALLY DRIVEN WOOD POST/SIRE
 MESH FENCE AROUND FIELD (TYP.)
 (SEE DETAILS)

MOHAWK VIEW SOLAR (50.3A ADDRESS)
 SITE PLANS BY OTHERS FOR
 ARRAY CONSTRUCTION DETAILS

MEDIUM VOLTAGE TRENCH WITH 10' EASEMENT
 SERVING VAN EPPS SOLAR TO CONNECTION
 POINT ON MOHAWK VIEW

CONNECTION POINT FOR
 VAN EPPS SOLAR

PROJECT ENTRANCE ON
 VAN EPPS ROAD

SCALE:
 1" = 100'

NOT FOR
 CONSTRUCTION

SHEET TITLE:
**OVERALL SITE
 PLAN**

SHEET:
2 of 11

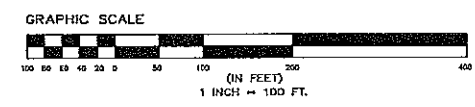

I:\MONTGOMERY\CD\Van Epps Solar\Van Epps Solar.dwg - E:\Mohawk\CD\Van Epps Solar\Van Epps Solar.dwg - E:\Mohawk\CD\Van Epps Solar\Van Epps Solar.dwg - E:\Mohawk\CD\Van Epps Solar\Van Epps Solar.dwg - E:\Mohawk\CD\Van Epps Solar\Van Epps Solar.dwg
 Oct 27, 2019 08:08:58

SITE STATISTICS

| | |
|------------------------------------|-----------|
| PARCEL AREA | 57.55± AC |
| PROPOSED SOLAR FIELD AREA (FENCED) | 32.86± AC |
| PROPOSED SOLAR PANEL AREA | 10.02± AC |
| PROPOSED DISTURBANCE | .53± AC |

Proposed 1/8/20

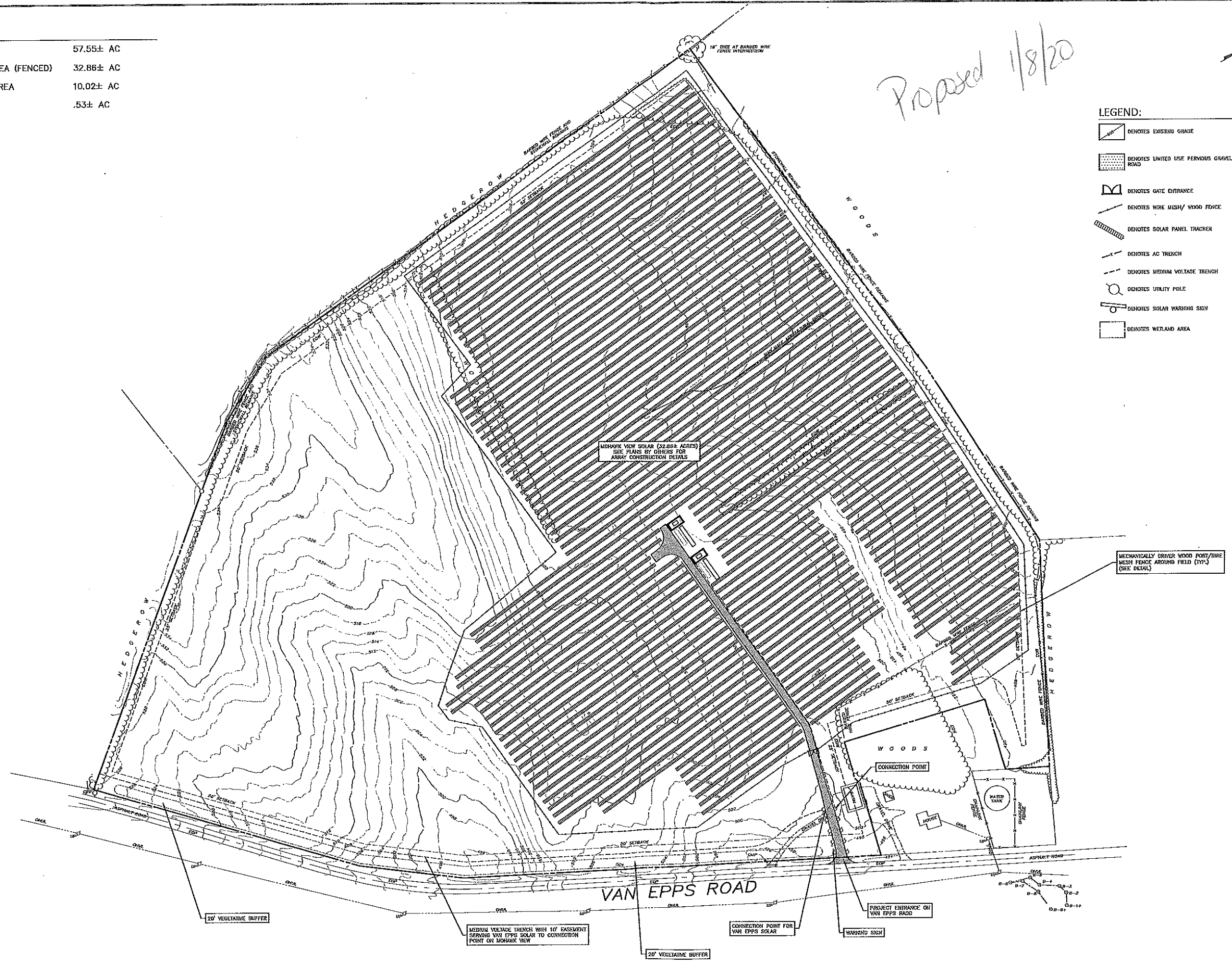

LEGEND:

- DENOTES EXISTING GRADE
- DENOTES LIMITED USE PERVIOUS GRAVEL ACCESS ROAD
- DENOTES GATE ENTRANCE
- DENOTES WIRE MESH/ WOOD FENCE
- DENOTES SOLAR PANEL TRACKER
- DENOTES AC TRENCH
- DENOTES MEDIUM VOLTAGE TRENCH
- DENOTES UTILITY POLE
- DENOTES SOLAR WARNING SIGN
- DENOTES WETLAND AREA

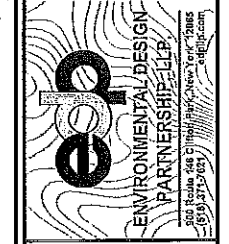

TAX MAP ID 51.-1.-13.2
OCTOBER 2, 2019

**PROPOSED SITE PLAN FOR
MOHAWK VIEW SOLAR**
MOHAWK VIEW SOLAR, LLC
709 VAN EPPS ROAD
TOWN OF GLEN
MONTGOMERY COUNTY, NEW YORK

| | |
|------------|----------|
| DRAWN BY | XXX |
| CHECKED BY | XXX |
| DATE | 10/13/19 |

| REVISION | DATE | BY |
|-----------------------|----------|-----|
| REVISED FOR THE BOARD | 10/13/19 | XXX |

SCALE:
1" = 100'
NOT FOR CONSTRUCTION
SHEET TITLE:
OVERALL SITE PLAN

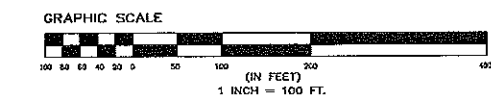

M:\MONTGOMERY\Van Epps Road\719 - Eten Mohawk\US-919\Unreleased Plans\SHEETS\0_DISP\A_719_EDD\A_VAN_EPPS.swg Jan 08: 02:04:00 PM '19

PROPOSED SITE PLAN FOR
VAN EPPS SOLAR
 VAN EPPS SOLAR, LLC
 677 VAN EPPS ROAD
 TOWN OF GLEN
 MONTGOMERY COUNTY, NEW YORK

| | |
|--|---------|
| DESIGNED BY | XXX |
| CHECKED BY | XXX |
| EEP PROJECT NUMBER | XXX |
| <small>THESE PLANS AND SPECIFICATIONS ARE THE PROPERTY OF ENVIRONMENTAL DESIGN PARTNERSHIP, LLP. THEY ARE TO BE USED ONLY FOR THE PROJECT AND SITE SPECIFICALLY IDENTIFIED HEREON. ANY REUSE OR MODIFICATION OF THESE PLANS WITHOUT THE WRITTEN PERMISSION OF ENVIRONMENTAL DESIGN PARTNERSHIP, LLP IS STRICTLY PROHIBITED AND WILL BE CONSIDERED A VIOLATION OF FEDERAL AND STATE LAWS.</small> | |
| REVISION | DATE BY |
| | |
| | |
| | |

| | |
|-----------------------------------|-----------|
| SCALE: | 1" = 100' |
| NOT FOR CONSTRUCTION | |
| SHEET TITLE: OVERALL SITE PLAN | |
| SHEET: | |

signed

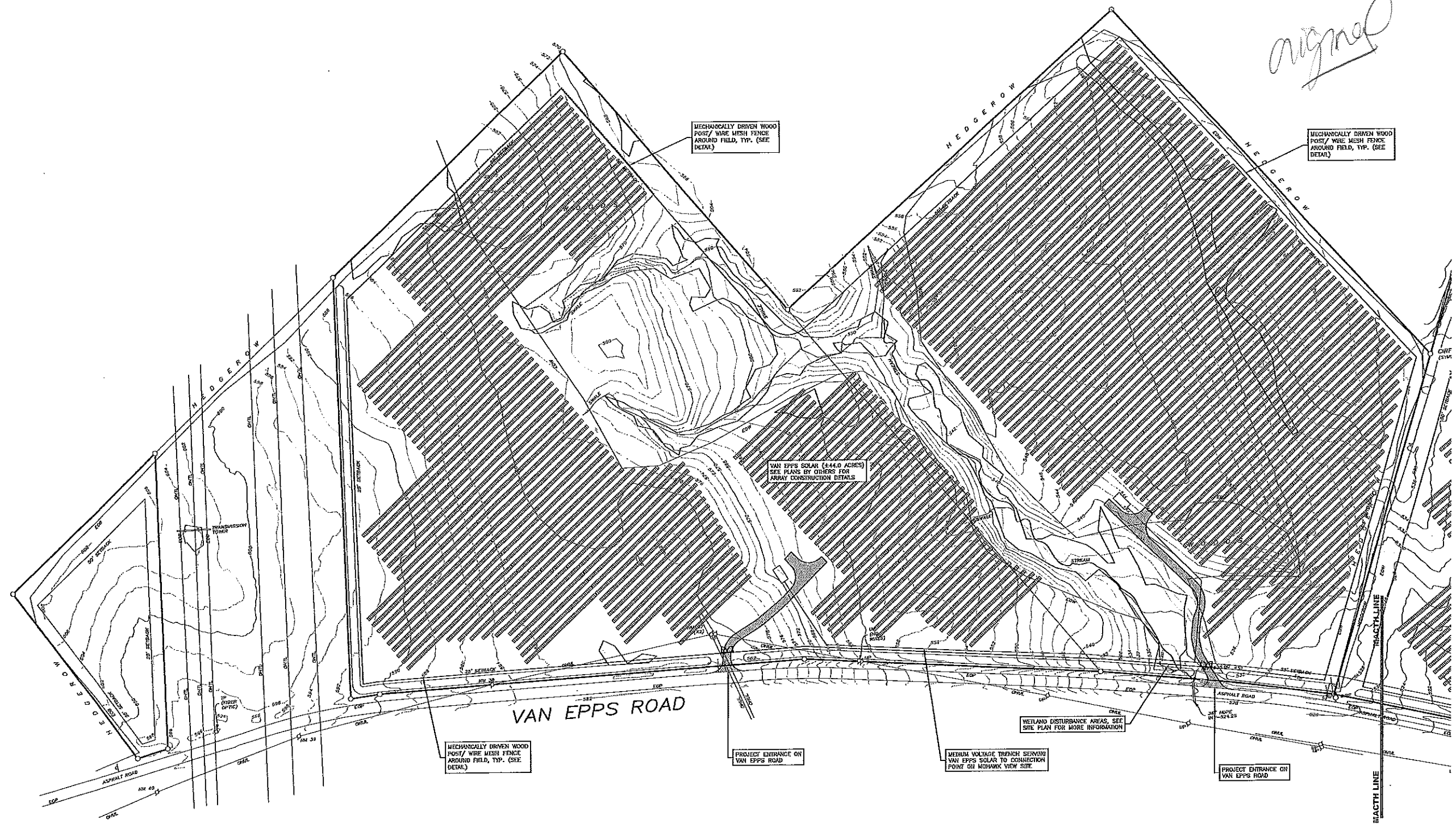

- LEGEND:**
- DENOTES EXISTING GRADE
 - DENOTES LIMITED USE PERVIOUS GRAVEL ACCESS ROAD
 - DENOTES GATE ENTRANCE
 - DENOTES WIRE MESH/ WOOD FENCE
 - DENOTES SOLAR PANEL TRACKER
 - DENOTES AD TRENCH
 - DENOTES MEDIUM VOLTAGE TRENCH
 - DENOTES UTILITY POLE
 - DENOTES SOLAR WARNING SIGN
 - DENOTES WETLAND AREA

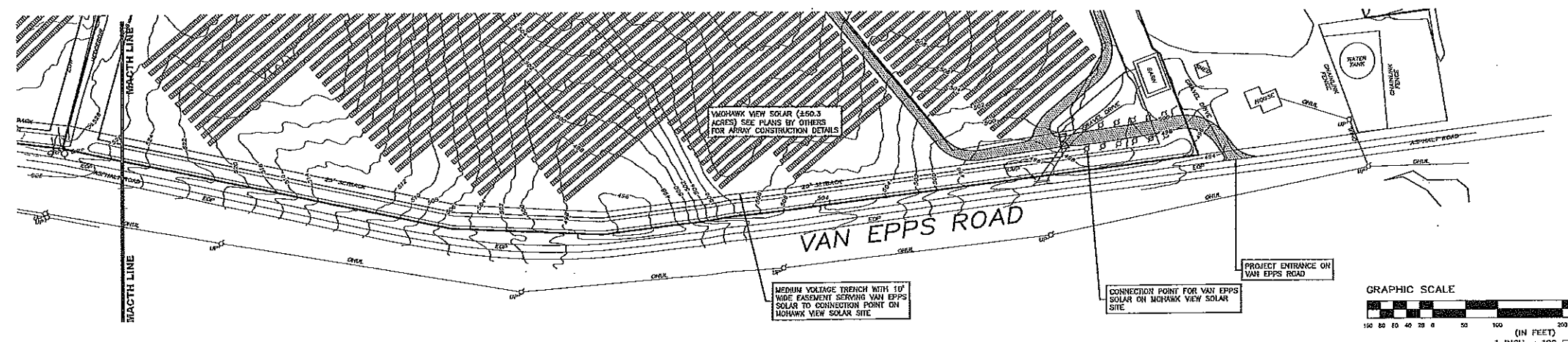

SITE STATISTICS

| | |
|------------------------------------|-----------|
| PARCEL AREA | 49.13± AC |
| PROPOSED SOLAR FIELD AREA (FENCED) | 43.81± AC |
| PROPOSED SOLAR PANEL AREA | 10.02± AC |
| PROPOSED DISTURBANCE | .40± AC |



TAX MAP ID 51-1-1-12.11
OCTOBER 2, 2019

PROPOSED SITE PLAN FOR
VAN EPSS SOLAR
VAN EPSS SOLAR, LLC
677 VAN EPSS ROAD
TOWN OF GLEN
MONTGOMERY COUNTY, NEW YORK

| | | |
|----------------|---------|----|
| DRAWN BY | XXX | |
| CHECK BY | XXX | |
| DATE | 10/2/19 | |
| PROJECT NUMBER | 11820 | |
| REVISION | DATE | BY |
| | | |
| | | |
| | | |
| | | |
| | | |
| | | |

| | |
|----------------------|-------------------|
| SCALE: | 1" = 100' |
| NOT FOR CONSTRUCTION | |
| SHEET TITLE: | OVERALL SITE PLAN |
| SHEET: | 2 of 13 |

GRAPHIC SCALE
0 20 40 60 80 100 120 140 160 180 200
(IN FEET)
1 INCH = 100 FT.

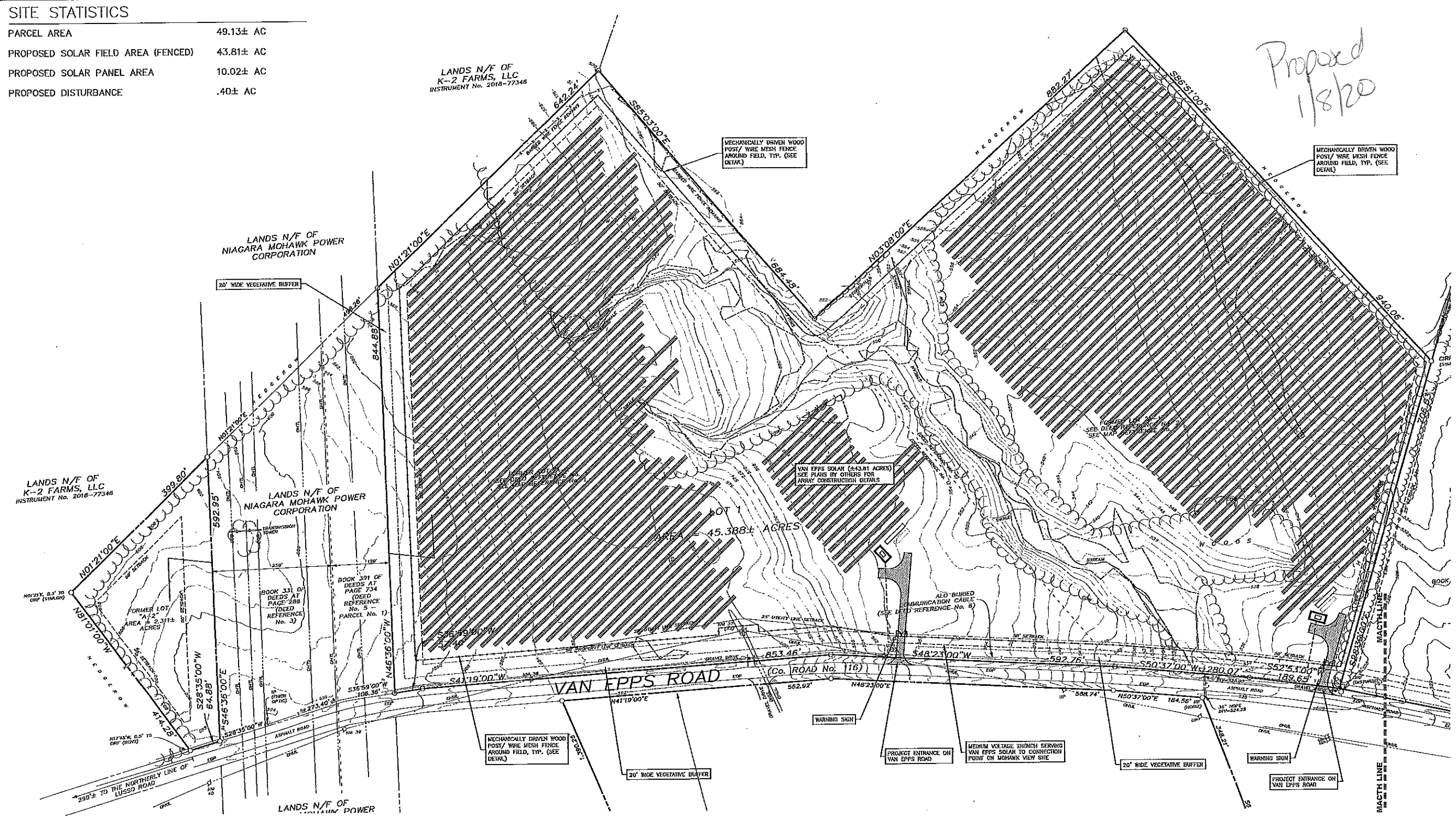

Proposed
11820

- LEGEND:**
- DENOTES EXISTING GRADE
 - DENOTES LIMITED USE PERVIOUS GRAVEL ACCESS ROAD
 - DENOTES GATE ENTRANCE
 - DENOTES WIRE MESH/ WOOD FENCE
 - DENOTES SOLAR PANEL TRACKER
 - DENOTES AD TRENCH
 - DENOTES MEDIUM VOLTAGE TRENCH
 - DENOTES UTILITY POLE
 - DENOTES SOLAR WARNING SIGN
 - DENOTES WETLAND AREA

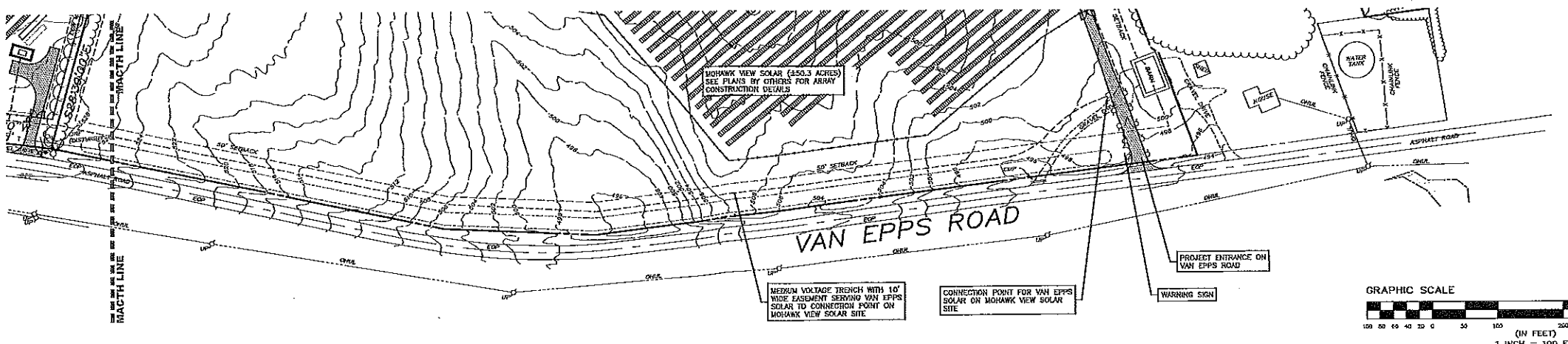

IN:\PROJECTS\GLEN\Van Epss\Roads\77 - Glen Van Epss\US-7\Archived Plans\SHEETS\01_CAD\KLE77_EDD\VAN_EPSS.dwg Jan 08, 2020 10:00PM, J.L.