

May 11, 2022

Eric Mead  
Montgomery County Public Works  
6 Park Street  
Fonda, NY 12068

**Re: Cemetery Drive Bridge Replacement over the South Chuctanunda Creek  
PIN 2754.54, D036212  
Town of Florida, Montgomery County, New York**

Dear Mr. Mead:

In accordance with Chapter 14 of the Procedures for Locally Administered Federal Aid Projects, enclosed is the Contract Award Documentation Package as prepared by **GPI/Greenman-Pedersen, Inc.** for the subject project. The award package has been prepared in accordance with Chapter 14 of the Procedures. The documentation for the Contract Award Package follows the listing as shown in Section 14.4.

**A) Proof of Advertising**

The contract appeared in the New York State Contract Reporter on April 18, 2022. The contract was also advertised in The Daily Gazette on April 18, 2022.

**B) Memorandum of Bids**

The Memorandum of Bids is enclosed and **requires your signature**. The spreadsheet shows the Engineer's Estimate of Quantities and Unit Prices. The memorandum also shows the unit prices bid by all bidders.

**C) Verification of the Low Bidder (mathematical certification)**

**GPI/Greenman-Pedersen, Inc.** completed the mathematical certification of the low bidder on May 11, 2022 as part of the bid analysis. No corrections were necessary for any of the bids. The low bidder's bid remained the announced bid of \$1,139,455.00.

**D) Recommendation of Award by Sponsor**

Enclosed is the Recommendation of Award proposing award of the contract to **Bette & Cring, LLC of Latham, NY**. This recommendation **requires your concurrence**.

## **E) Copy of Signed Proposal of the Low Bidder**

The proposal included all of the required items as identified in the bid completeness check as found in the information to bidders, including the following:

1. Bid Form
2. Certified Copy of Resolution of Board of Directors (for Corporations)
3. Unit Price Bid Sheets
4. Non-Collusive Bidding Certificate
5. 5% Bid Security (Bid Bond/Certified Check)
6. Affidavit of Worker's Compensation
7. Iran Divestment Act Certification
8. Disclosure of Lobbying Activities
9. D/M/WBE Utilization Goals

## **F) Bid Analysis from Sponsor**

The following components have been addressed in conducting the bid analysis:

1. The contract advertisement met the contract advertisement requirements by advertising for a minimum of three weeks in advance of the bid opening in the New York State Contract Reporter. Given that **five** contractors bid on the contract, adequate competition has been secured.
2. Bids were opened on May 10, 2022 at 2:00 PM.
3. The bidder proposed for award is the same low bidder that was determined at the bid opening, **Bette & Cring, LLC**.
4. The low bid is 20.9% below the engineer's estimate and 3.1% below the second bidder. A review of all bids does not indicate unbalanced bidding by the low bidder. The low bid is more than 15% lower than the Engineer's Estimate, therefore a reasonable justification is to be included as follows:

The low bidder's cost for two lump sum items (Item 551.13 – Furnishing Equipment for Driving Piles and Item 619.0501 – Temporary Structures and Approaches) were significantly less than the engineer's estimate. The difference of these two items makes up over 60% of the cost difference. Considering the low bidder's experience in completing these two items, there is no concern that they can complete the work at the bid amount.

## **G) Documentation demonstrating the low bidder's good faith effort of Disadvantaged Business Enterprise Competition**

In accordance with Paragraph 13.5.1 of the Procedures, the goals outlined in the Contract Proposal which was signed by **Bette & Cring, LLC** indicates a 6% DBE goal participation. **Bette & Cring, LLC** has been recognized as the apparent low bidder and will be submitting a DBE Utilization Package within seven (7) days of the EBO template initiation by New York State Department of Transportation.

## **H) Certification of the Low Bidder Responsibility**

Using the following guidelines as established by the Governor's Executive Order #170.1 the low bidder has been determined to be responsible.

1. The low bidder does not lack the expertise, experience or financial resources to complete the project.
2. There is no apparent criminal conduct in connection with government contracts.

3. The low bidder has not demonstrated grave disregard for the personal safety of employees, government personnel, or members of the public.
4. The low bidder has no record of willful non-compliance with prevailing wages.
5. The low bidder has no other significant labor law violations.
6. The low bidder has no apparent violations of the Workers Compensation Laws.
7. The low bidder has no apparent criminal conduct involving violations of Environmental Conservation Law or other environmental statutes.
8. The low bidder has apparently demonstrated good faith efforts to comply with Federal or State statutes and regulations regarding efforts to solicit and utilize Minority, Women or Disadvantaged Business Enterprises on government contracts.
9. The low bidder apparently complies with State and Federal equal opportunity statutes and regulations.
10. Since the low bidder's submitted bid is 20.9% lower than the engineer's estimate, performance and completion of the project appears likely.
11. There are no other causes so serious and compelling that it raises questions about the present responsibility of the low bidder.

In addition to the items above, the following checks have been performed as part of the review for bidder responsibility:

- A check of the US Federal Contractor Registration System for Award Management (SAM) has been made for Active, Debarred, Suspended, or Voluntarily Excluded Firms and **Bette & Cring, LLC** holds an active registration to complete federally funded contracts.
- A check of the Department of Labor's monthly list of firms debarred for willful violations of the labor law has been made and **Bette & Cring, LLC** does not appear.
- A check of the Department of State's Corporation database has been made and **Bette & Cring, LLC** has the proper authority to conduct business in New York State.
- A check with the Office of Safety and Health Administration for possible safety violations shows that **Bette & Cring, LLC** has no record of any **major** violations.

**I) Certification of resolution of conditional approval Items at PS&E Approval**

There were no conditional approval Items at the time of PS&E approval.

**J) Copy of all amendments/addendum not included in with the original proposal**

Amendment 1 was issued on April 22, 2022.

Amendment 2 was issued on May 3, 2022.

**K) A description from the Sponsor on how they intend to inspect and provide QA/QC**

1. Contract Inspection: Montgomery County will retain **GPI** to provide construction support services and oversee construction inspection.
2. Project QA/QC: The project will be administered in accordance with the latest New York State Department of Transportation Standard Specifications. Montgomery County will require all manufacturers, vendors, contractor and construction inspection engineers to certify materials and workmanship ensuring they conform to the Specifications.

**L) Bridge Construction Unit Cost Data**

This project is a single bridge replacement, therefore the bridge construction cost is the total bid amount of \$1,139,455.00. The itemized bridge share of construction costs for the low bidder for each bridge item is enclosed along with pertinent contract plan sheets in accordance with Section 14.6 of the Procedures.

**GPI/Greenman-Pedersen, Inc.** recommends that Montgomery County award the subject project to **Bette & Cring, LLC**. If you are in concurrence with this, please include all supporting documents (A-L above) in a letter to NYSDOT Region 2 to complete the Award Documentation Package requirements.

Should you have any questions regarding the enclosed information or require any additional information, please feel free to contact me at (518) 898-9566 or [skern@gpinet.com](mailto:skern@gpinet.com).

Sincerely,

**GREENMAN-PEDERSEN, INC.**



Sheri Kern, P.E.

**cc:** I. Liszczyuskij, NYSDOT (via Email)  
J. Simkulet, GPI (via Email)  
File





# The New York State Contract Reporter

This document printed  
Wednesday, 05/11/2022

*NYS' official source of contracting opportunities  
Bringing business and government together*

## Contracting Opportunity

**Title:** Cemetery Drive Bridge Replacement

**Agency:** Montgomery County

**Division:** Department of Public Works

**Contract Number:** PIN 2754.54

**Contract Term:** 1 year

**Date of Issue:** 04/18/2022

**Due Date/Time:** 05/10/2022 2:00 PM

**County(ies):** All NYS counties

**Location:** Montgomery County

**Classification(s):** Construction Horizontal: Highways & Roadways; Maintenance, Repair & New Construction - *Construction*

**Opportunity Type:** General

**Description:** This project is the replacement of the Cemetery Drive Bridge of the Chuctanunda Creek.

**Service-Disabled Veteran-Owned Set Aside:** No

**Disadvantaged Owned Sub-Contracting Goal:** 6%

**Business entities awarded an identical or substantially similar procurement contract within the past five years:** None

## Contact Information

**Technical Contact:** Montgomery County  
DPW  
Sheri Kern  
Structural Engineer GPI  
80 Wolf Rd  
Albany, NY 12205  
United States  
Ph: 518-898-9566  
skern@gpinet.com

**Primary contact:** Montgomery County  
Purchasing  
Jaclyn Hernigle  
Purchasing Agent  
20 Park Street  
County Annex Building  
Fonda, NY 12068  
United States  
Ph: 518-853-3351  
jhernigle@co.montgomery.ny.us

**Submit to contact:** Montgomery County  
Purchasing  
Jaclyn Hernigle  
Purchasing Agent  
20 Park Street  
County Annex Building  
Fonda, NY 12068  
United States  
Ph: 518-853-3351  
jhernigle@co.montgomery.ny.us

## Documents

### Supporting document shown below:

The following supporting documents are available for download:

Document title	Description	Type
Bid 08-22 Cemetery Drive Bridge Replacement	Notice to Bidders	pdf

To download these documents, please visit the New York State Contract Reporter website: <http://www.nyscr.ny.gov>

## Ad Updates

There are no updates for this ad.

Please contact the issuing agency for more information.

## **Bid Results**

Bid Results have not yet been entered.

If you have questions regarding the bid results, contact the issuing agency for more information.

## Awards

Awards have not yet been entered.

If you have questions regarding the awards, contact the issuing agency for more information.

© 2022, Empire State Development <http://www.esd.ny.gov/>

**THE DAILY GAZETTE  
COMPANY INC.**

Your Locally Owned Family of Newspapers  
When Credibility Matters

**Ad ID: 95577  
Prebill**

2345 Maxon Rd. Ext.  
PO Box 1090 • Schenectady, NY 12301 • 518-374-4141

Bill to:

Jaclyn Hernigle  
Montgomery Co. Purchasing  
P.O. Box 1500  
Fonda, NY 12068

Sold to:

Jaclyn Hernigle  
Montgomery Co. Purchasing  
P.O. Box 1500  
Fonda, NY 12068

Account ID: 6520

Please pay from this Prebill. Return stub with payment.

Rep ID: **HOU**

Terms: **Net 15**

**Description**

Classification of Ad: 10 – Legals

Zone:

Text: Notice is hereby given that the County of Montgomery is...

**Charges from 4/18/2022 to 4/18/2022**

Date	Pub	Type	Description	Price	Discount	Applied	Due
4/18/22	AMS	Ad	Notice is hereby given that the	\$7.89			\$7.89
4/18/22	AMS	Web	Web Charge	\$0.55			\$0.55
4/18/22	AMS	Affidavit	Affidavit	\$5.00			\$5.00

\$13.44

\$13.44

Please return this portion with your payment.

**Advertising Prebill**

**Remit Payment to:**

**The Recorder**  
2345 Maxon Rd. Ext.  
PO Box 1090  
Schenectady, NY 12301  
Phone: 518-374-4141  
Fax:

Jaclyn Hernigle  
Montgomery Co. Purchasing  
P.O. Box 1500  
Fonda, NY 12068

**Amount Due**

**\$13.44**

**Amount Enclosed** \_\_\_\_\_

**Issue Date:** 4/18/2022

**Advertising Prebill Date:** 5/1/2022

**Ad #** 95577

**Account #** 6520

State of New York,  
City and County of Montgomery,  
ss.;

Patti Schissler, being duly sworn, says that he/she resides in the Town of Rotterdam and County of Schenectady and that she is an employee of The Daily Gazette, publisher of The Amsterdam Recorder, a daily newspaper published in Montgomery County, Amsterdam, New York and that the notice, a printed copy of which is hereunto attached, was printed in The Amsterdam Recorder on the following dates:

1 Insertions:            April 18, 2022

Patti Schissler (signature)

\_\_\_\_\_ (printed name)

Sworn to me on this 2nd day of May 2022

Heather E. Walker

NOTARY PUBLIC

Heather E Walker  
NOTARY PUBLIC, STATE OF NEW YORK  
Registration No. 01WA6422732  
Qualified in Schenectady County  
Commission Expires 09/27/2025



---

Notice is hereby given that  
the County of Montgomery  
is requesting proposals for  
Bid 08-22 Cemetery Drive  
Bridge over the South

3 Chuctanunda Creek. Bid  
4 documents can be viewed  
5 on the County website  
6 at [www.co.montgomery.  
7 ny.us](http://www.co.montgomery.ny.us) or contact the Buyer  
8 Jhernigle@co.montgom-  
9 ery.ny.us for further assis-  
0 tance. All sealed proposals  
1 must be received by the  
2 Purchasing Department at  
3 the County Annex Building  
4 20 Park St. Fonda, NY no  
5 later than 2pm, Tuesday  
6 May 10, 2022. The County  
7 reserves the right to reject  
8 any or all proposals.

~~MEMORANDUM OF BIDS~~  
**CEMETERY DRIVE BRIDGE REPLACEMENT  
OVER THE SOUTH CHUCTANUNDA CREEK  
TOWN OF FLORIDA, MONTGOMERY COUNTY**

**Letting Date:** May 10, 2022  
**County:** Montgomery  
**Contract NO.** D036212 / PIN 2754.54  
**No. of Bids** 5

<b>CONTRACTOR</b>	<b>BID AMOUNT</b>
Bette & Cring, LLC	\$1,139,455.00
Winn Construction Services, Inc.	\$1,175,035.50
Tioga Construction Co., Inc.	\$1,235,425.00
ING Civil, Inc.	\$1,244,200.00
James H. Maloy, Inc.	\$1,275,000.00

**Low Bid of \$1,139,455.00 for D036212 / PIN 2754.54, is 79.1% of the Engineers Estimate of \$1,440,098.00**

**BID VERIFIED BY GPI/GREENMAN PEDERSEN, INC. ON MAY 10, 2022.**

I hereby certify that this contract was bid in accordance with standard competitive bidding procedures and requirements and this tabulation includes all bids received at a public bid opening held by Montgomery County on May 10, 2022 at 2:00 PM for a contract in the Town of Florida known as the Cemetery Drive Bridge Replacement over the South Chuctanunda Creek.



Eric Mead

Commissioner, Montgomery County Department of Public Works

5/11/2022

Date

~~ENGINEER'S ESTIMATE~~

**CEMETERY DRIVE BRIDGE REPLACEMENT  
OVER THE SOUTH CHUCTANUNDA CREEK  
TOWN OF FLORIDA, MONTGOMERY COUNTY**

Letting Date: May 10, 2022

County: Montgomery

Contract NO. D036212 / PIN 2754.54

				ENGINEERS ESTIMATE	
Item #	Description	Unit	Quantity	Unit Cost	Total Cost
201.06	CLEARING AND GRUBBING	LS	1	\$ 15,000.00	\$ 15,000.00
202.120001	REMOVING EXISTING SUPERSTRUCTURES	LS	1	\$ 30,000.00	\$ 30,000.00
202.19	REMOVAL OF SUBSTRUCTURES	CY	75	\$ 250.00	\$ 18,750.00
203.02	UNCLASSIFIED EXCAVATION AND DISPOSAL	CY	35	\$ 125.00	\$ 4,375.00
203.03	EMBANKMENT IN PLACE	CY	395	\$ 30.00	\$ 11,850.00
203.21	SELECT STRUCTURAL FILL	CY	120	\$ 85.00	\$ 10,200.00
206.01	STRUCTURE EXCAVATION	CY	1,000	\$ 25.00	\$ 25,000.00
206.0201	TRENCH AND CULVERT EXCAVATION	CY	215	\$ 50.00	\$ 10,750.00
207.27	PREFABRICATED COMPOSITE INTEGRAL ABUTMENT DRAIN	SY	100	\$ 15.00	\$ 1,500.00
209.13	SILT FENCE - TEMPORARY	LF	450	\$ 5.00	\$ 2,250.00
304.12	SUBBASE COURSE, TYPE 2	CY	55	\$ 110.00	\$ 6,050.00
402.128304	12.5 F3 TOP COURSE HMA, 80 SERIES COMPACTION	TON	26	\$ 300.00	\$ 7,800.00
402.198904	19 F9 BINDER COURSE HMA, 80 SERIES COMPACTION	TON	13	\$ 350.00	\$ 4,550.00
402.378904	37.5 F9 BASE COURSE HMA, 80 SERIES COMPACTION	TON	19	\$ 400.00	\$ 7,600.00
407.0103	STRAIGHT TACK COAT	GAL	21	\$ 30.00	\$ 630.00
490.30	MISCELLANEOUS COLD MILLING OF BITUMINOUS CONCRETE	SY	195	\$ 25.00	\$ 4,875.00
551.012053	STEEL H-PILES (HP 12X53)	LF	370	\$ 50.00	\$ 18,500.00
551.13	FURNISHING EQUIPMENT FOR DRIVING PILES	LS	1	\$ 125,000.00	\$ 125,000.00
553.020001	COFFERDAM (TYPE 2)	EA	1	\$ 8,000.00	\$ 8,000.00
553.020002	COFFERDAM (TYPE 2)	EA	1	\$ 8,000.00	\$ 8,000.00
555.09	CONCRETE FOR STRUCTURES, CLASS HP	CY	106	\$ 1,500.00	\$ 159,000.00
556.0203	GALVANIZED BAR REINFORCEMENT FOR STRUCTURES	LB	20,900	\$ 2.25	\$ 47,025.00
556.03	STUD SHEAR CONNECTORS FOR BRIDGES	EA	560	\$ 7.00	\$ 3,920.00
557.0109	SUPERSTRUCTURE SLAB WITH INTEGRAL WEARING SURFACE - TYPE	SY	165	\$ 525.00	\$ 86,625.00
557.2009	STRUCTURAL APPROACH SLAB WITH INTEGRAL WEARING SURFACE	SY	46	\$ 300.00	\$ 13,800.00
558.02	LONGITUDINAL SAWCUT GROOVING OF STRUCTURAL SLAB SURFACE	SY	180	\$ 35.00	\$ 6,300.00
559.01	PROTECTIVE SEALING OF STRUCTURAL CONCRETE ON NEW BRIDGE	SF	1,805	\$ 2.00	\$ 3,610.00
564.0501	STRUCTURAL STEEL, TYPE 1	LS	1	\$ 112,000.00	\$ 112,000.00
564.20010008	HOT-DIP GALVANIZING OF STRUCTURAL STEEL	LB	49,400	\$ 0.50	\$ 24,700.00
568.51	STEEL BRIDGE RAILING (FOUR RAIL)	LF	166	\$ 350.00	\$ 58,100.00
568.70	TRANSITION BRIDGE RAILING	LF	128	\$ 200.00	\$ 25,600.00
603.6009	REINFORCED CONCRETE PIPE CLASS III, 36 INCH DIAMETER	LF	25	\$ 150.00	\$ 3,750.00
606.10	BOX BEAM GUIDE RAILING	LF	18	\$ 100.00	\$ 1,800.00
606.120201	BOX BEAM GUIDE RAILING END ASSEMBLY, TYPE IIA	EA	4	\$ 2,400.00	\$ 9,600.00
610.1402	TOPSOIL - ROADSIDE	CY	26	\$ 140.00	\$ 3,640.00
610.1601	TURF ESTABLISHMENT - ROADSIDE	SY	235	\$ 5.00	\$ 1,175.00
619.01	BASIC WORK ZONE TRAFFIC CONTROL	LS	1	\$ 25,000.00	\$ 25,000.00
619.04	TYPE III CONSTRUCTION BARRICADES WITH LIGHTS	EA	3	\$ 150.00	\$ 450.00
619.0501	TEMPORARY STRUCTURES AND APPROACHES NO 1	LS	1	\$ 300,000.00	\$ 300,000.00
619.1711	TEMPORARY POSITIVE BARRIER - CATEGORY 1 (PINNING PROHIBITED)	LF	250	\$ 25.00	\$ 6,250.00
619.1719	WARNING LIGHTS ON TEMPORARY POSITIVE BARRIERS	EA	2	\$ 100.00	\$ 200.00
620.04	STONE FILLING (MEDIUM)	CY	90	\$ 120.00	\$ 10,800.00
620.05	STONE FILLING (HEAVY)	CY	660	\$ 90.00	\$ 59,400.00
620.0801	BEDDING MATERIAL, TYPE 1	CY	210	\$ 70.00	\$ 14,700.00
625.01	SURVEY OPERATIONS	LS	1	\$ 8,000.00	\$ 8,000.00
627.50140008	CUTTING PAVEMENT	LF	58	\$ 15.00	\$ 870.00
637.11	ENGINEER'S FIELD OFFICE - TYPE 1	MNTH	5	\$ 2,000.00	\$ 10,000.00
646.23	LARGE SNOWPLOWING DELINEATOR	EA	16	\$ 25.00	\$ 400.00
646.32	STEEL POST, 2.0 LB/FT	EA	8	\$ 75.00	\$ 600.00
647.61	REMOVE AND DISPOSE SIGNS, GROUND MOUNTED - SIZE 1 (UNDER 30	EA	5	\$ 55.00	\$ 275.00
697.03	FIELD CHANGE PAYMENT	DC	66,000	\$ 1.00	\$ 66,000.00
698.04	ASPHALT PRICE ADJUSTMENT	DC	100	\$ 1.00	\$ 100.00
698.05	FUEL PRICE ADJUSTMENT	DC	250	\$ 1.00	\$ 250.00
698.06	STEEL/IRON PRICE ADJUSTMENT	DC	100	\$ 1.00	\$ 100.00
699.040001	MOBILIZATION	LS	1	\$ 55,378.00	\$ 55,378.00
<b>TOTAL =</b>				<b>\$ 1,440,098.00</b>	

~VERIFICATION OF BIDS~  
**CEMETERY DRIVE BRIDGE REPLACEMENT  
OVER THE SOUTH CHUCTANUNDA CREEK  
TOWN OF FLORIDA, MONTGOMERY COUNTY**

Letting Date: May 10, 2022

County: Montgomery

Contract NO. D036212 / PIN 2754.54

No. of Bids 5

BIDDER	BIDDER NAME	TOTAL BID
1	Bette & Cring, LLC	\$1,139,455.00
2	Winn Construction Services, Inc.	\$1,175,035.50
3	Tioga Construction Co., Inc.	\$1,235,425.00
4	ING Civil, Inc.	\$1,244,200.00
5	James H. Maloy, Inc.	\$1,275,000.00

Item #	Description	Unit	Quantity	ENGINEERS ESTIMATE		BIDDER 1			BIDDER 2		
				Unit Cost	Total Cost	Bette & Cring, LLC			Winn Construction Services, Inc.		
				Unit Cost	Total Cost	Unit Cost	Total Cost	% Diff	Unit Cost	Total Cost	% Diff
201.06	CLEARING AND GRUBBING	LS	1	\$ 15,000.00	\$ 15,000.00	\$ 1,000.00	\$ 1,000.00	-93%	\$ 3,000.00	\$ 3,000.00	-80%
202.120001	REMOVING EXISTING SUPERSTRUCTURES	LS	1	\$ 30,000.00	\$ 30,000.00	\$ 100,000.00	\$ 100,000.00	233%	\$ 55,000.00	\$ 55,000.00	83%
202.19	REMOVAL OF SUBSTRUCTURES	CY	75	\$ 250.00	\$ 18,750.00	\$ 100.00	\$ 7,500.00	-60%	\$ 75.00	\$ 5,625.00	-70%
203.02	UNCLASSIFIED EXCAVATION AND DISPOSAL	CY	35	\$ 125.00	\$ 4,375.00	\$ 100.00	\$ 3,500.00	-20%	\$ 19.00	\$ 665.00	-85%
203.03	EMBANKMENT IN PLACE	CY	395	\$ 30.00	\$ 11,850.00	\$ 25.00	\$ 9,875.00	-17%	\$ 27.00	\$ 10,665.00	-10%
203.21	SELECT STRUCTURAL FILL	CY	120	\$ 85.00	\$ 10,200.00	\$ 50.00	\$ 6,000.00	-41%	\$ 59.00	\$ 7,080.00	-31%
206.01	STRUCTURE EXCAVATION	CY	1,000	\$ 25.00	\$ 25,000.00	\$ 25.00	\$ 25,000.00	0%	\$ 18.00	\$ 18,000.00	-28%
206.0201	TRENCH AND CULVERT EXCAVATION	CY	215	\$ 50.00	\$ 10,750.00	\$ 10.00	\$ 2,150.00	-80%	\$ 29.00	\$ 6,235.00	-42%
207.27	PREFABRICATED COMPOSITE INTEGRAL ABUTMENT DRAIN	SY	100	\$ 15.00	\$ 1,500.00	\$ 15.00	\$ 1,500.00	0%	\$ 19.00	\$ 1,900.00	27%
209.13	SILT FENCE - TEMPORARY	LF	450	\$ 5.00	\$ 2,250.00	\$ 5.00	\$ 2,250.00	0%	\$ 5.00	\$ 2,250.00	0%
304.12	SUBBASE COURSE, TYPE 2	CY	55	\$ 110.00	\$ 6,050.00	\$ 100.00	\$ 5,500.00	-9%	\$ 115.00	\$ 6,325.00	5%
402.128304	12.5 F3 TOP COURSE HMA, 80 SERIES COMPACTION	TON	26	\$ 300.00	\$ 7,800.00	\$ 400.00	\$ 10,400.00	33%	\$ 400.00	\$ 10,400.00	33%
402.198904	19 F9 BINDER COURSE HMA, 80 SERIES COMPACTION	TON	13	\$ 350.00	\$ 4,550.00	\$ 400.00	\$ 5,200.00	14%	\$ 400.00	\$ 5,200.00	14%
402.378904	37.5 F9 BASE COURSE HMA, 80 SERIES COMPACTION	TON	19	\$ 400.00	\$ 7,600.00	\$ 400.00	\$ 7,600.00	0%	\$ 400.00	\$ 7,600.00	0%
407.0103	STRAIGHT TACK COAT	GAL	21	\$ 30.00	\$ 630.00	\$ 50.00	\$ 1,050.00	67%	\$ 20.00	\$ 420.00	-33%
490.30	MISCELLANEOUS COLD MILLING OF BITUMINOUS CONCRETE	SY	195	\$ 25.00	\$ 4,875.00	\$ 25.00	\$ 4,875.00	0%	\$ 18.00	\$ 3,510.00	-28%
551.012053	STEEL H-PILES (HP 12X53)	LF	370	\$ 50.00	\$ 18,500.00	\$ 50.00	\$ 18,500.00	0%	\$ 70.00	\$ 25,900.00	40%
551.13	FURNISHING EQUIPMENT FOR DRIVING PILES	LS	1	\$ 125,000.00	\$ 125,000.00	\$ 50,000.00	\$ 50,000.00	-60%	\$ 50,000.00	\$ 50,000.00	-60%
553.020001	COFFERDAM (TYPE 2)	EA	1	\$ 8,000.00	\$ 8,000.00	\$ 1.00	\$ 1.00	-100%	\$ 6,000.00	\$ 6,000.00	-25%
553.020002	COFFERDAM (TYPE 2)	EA	1	\$ 8,000.00	\$ 8,000.00	\$ 1.00	\$ 1.00	-100%	\$ 6,000.00	\$ 6,000.00	-25%
555.09	CONCRETE FOR STRUCTURES, CLASS HP	CY	106	\$ 1,500.00	\$ 159,000.00	\$ 750.00	\$ 79,500.00	-50%	\$ 630.00	\$ 66,780.00	-58%
556.0203	GALVANIZED BAR REINFORCEMENT FOR STRUCTURES	LB	20,900	\$ 2.25	\$ 47,025.00	\$ 2.50	\$ 52,250.00	11%	\$ 2.80	\$ 58,520.00	24%
556.03	STUD SHEAR CONNECTORS FOR BRIDGES	EA	560	\$ 7.00	\$ 3,920.00	\$ 4.50	\$ 2,520.00	-36%	\$ 5.00	\$ 2,800.00	-29%
557.0109	SUPERSTRUCTURE SLAB WITH INTEGRAL WEARING SURFACE	SY	165	\$ 525.00	\$ 86,625.00	\$ 550.00	\$ 90,750.00	5%	\$ 650.00	\$ 107,250.00	24%
557.2009	STRUCTURAL APPROACH SLAB WITH INTEGRAL WEARING SURFACE	SY	46	\$ 300.00	\$ 13,800.00	\$ 350.00	\$ 16,100.00	17%	\$ 400.00	\$ 18,400.00	33%
558.02	LONGITUDINAL SAWCUT GROOVING OF STRUCTURAL SLAB	SY	180	\$ 35.00	\$ 6,300.00	\$ 25.00	\$ 4,500.00	-29%	\$ 30.00	\$ 5,400.00	-14%
559.01	PROTECTIVE SEALING OF STRUCTURAL CONCRETE ON NEAR	SF	1,805	\$ 2.00	\$ 3,610.00	\$ 1.00	\$ 1,805.00	-50%	\$ 0.50	\$ 902.50	-75%
564.0501	STRUCTURAL STEEL, TYPE 1	LS	1	\$ 112,000.00	\$ 112,000.00	\$ 110,000.00	\$ 110,000.00	-2%	\$ 165,000.00	\$ 165,000.00	47%
564.20010008	HOT-DIP GALVANIZING OF STRUCTURAL STEEL	LB	49,400	\$ 0.50	\$ 24,700.00	\$ 0.60	\$ 29,640.00	20%	\$ 0.50	\$ 24,700.00	0%
568.51	STEEL BRIDGE RAILING (FOUR RAIL)	LF	166	\$ 350.00	\$ 58,100.00	\$ 303.00	\$ 50,298.00	-13%	\$ 350.00	\$ 58,100.00	0%
568.70	TRANSITION BRIDGE RAILING	LF	128	\$ 200.00	\$ 25,600.00	\$ 215.00	\$ 27,520.00	8%	\$ 240.00	\$ 30,720.00	20%
603.6009	REINFORCED CONCRETE PIPE CLASS III, 36 INCH DIAMETER	LF	25	\$ 150.00	\$ 3,750.00	\$ 75.00	\$ 1,875.00	-50%	\$ 215.00	\$ 5,375.00	43%
606.10	BOX BEAM GUIDE RAILING	LF	18	\$ 100.00	\$ 1,800.00	\$ 65.00	\$ 1,170.00	-35%	\$ 75.00	\$ 1,350.00	-25%
606.120201	BOX BEAM GUIDE RAILING END ASSEMBLY, TYPE IIA	EA	4	\$ 2,400.00	\$ 9,600.00	\$ 2,400.00	\$ 9,600.00	0%	\$ 2,600.00	\$ 10,400.00	8%
610.1402	TOPSOIL - ROADSIDE	CY	26	\$ 140.00	\$ 3,640.00	\$ 65.00	\$ 1,690.00	-54%	\$ 115.00	\$ 2,990.00	-18%
610.1601	TURF ESTABLISHMENT - ROADSIDE	SY	235	\$ 5.00	\$ 1,175.00	\$ 1.00	\$ 235.00	-80%	\$ 2.00	\$ 470.00	-60%
619.01	BASIC WORK ZONE TRAFFIC CONTROL	LS	1	\$ 25,000.00	\$ 25,000.00	\$ 10,000.00	\$ 10,000.00	-60%	\$ 10,000.00	\$ 10,000.00	-60%
619.04	TYPE III CONSTRUCTION BARRICADES WITH LIGHTS	EA	3	\$ 150.00	\$ 450.00	\$ 85.00	\$ 255.00	-43%	\$ 130.00	\$ 390.00	-13%
619.0501	TEMPORARY STRUCTURES AND APPROACHES NO 1	LS	1	\$ 300,000.00	\$ 300,000.00	\$ 185,000.00	\$ 185,000.00	-38%	\$ 168,000.00	\$ 168,000.00	-44%
619.1711	TEMPORARY POSITIVE BARRIER - CATEGORY 1 (PINNING TYPE)	LF	250	\$ 25.00	\$ 6,250.00	\$ 10.00	\$ 2,500.00	-60%	\$ 30.00	\$ 7,500.00	20%
619.1719	WARNING LIGHTS ON TEMPORARY POSITIVE BARRIERS	EA	2	\$ 100.00	\$ 200.00	\$ 100.00	\$ 200.00	0%	\$ 30.00	\$ 60.00	-70%
620.04	STONE FILLING (MEDIUM)	CY	90	\$ 120.00	\$ 10,800.00	\$ 65.00	\$ 5,850.00	-46%	\$ 59.00	\$ 5,310.00	-51%
620.05	STONE FILLING (HEAVY)	CY	660	\$ 90.00	\$ 59,400.00	\$ 70.00	\$ 46,200.00	-22%	\$ 69.00	\$ 45,540.00	-23%
620.0801	BEDDING MATERIAL, TYPE 1	CY	210	\$ 70.00	\$ 14,700.00	\$ 65.00	\$ 13,650.00	-7%	\$ 85.00	\$ 17,850.00	21%
625.01	SURVEY OPERATIONS	LS	1	\$ 8,000.00	\$ 8,000.00	\$ 20,000.00	\$ 20,000.00	150%	\$ 10,000.00	\$ 10,000.00	25%
627.50140008	CUTTING PAVEMENT	LF	58	\$ 15.00	\$ 870.00	\$ 5.00	\$ 290.00	-67%	\$ 6.00	\$ 348.00	-60%
637.11	ENGINEER'S FIELD OFFICE - TYPE 1	MNTH	5	\$ 2,000.00	\$ 10,000.00	\$ 1,500.00	\$ 7,500.00	-25%	\$ 2,200.00	\$ 11,000.00	10%
646.23	LARGE SNOWPLOWING DELINEATOR	EA	16	\$ 25.00	\$ 400.00	\$ 30.00	\$ 480.00	20%	\$ 35.00	\$ 560.00	40%
646.32	STEEL POST, 2.0 LB/FT	EA	8	\$ 75.00	\$ 600.00	\$ 75.00	\$ 600.00	0%	\$ 90.00	\$ 720.00	20%
647.61	REMOVE AND DISPOSE SIGNS, GROUND MOUNTED - SIZE I	EA	5	\$ 55.00	\$ 275.00	\$ 25.00	\$ 125.00	-55%	\$ 75.00	\$ 375.00	36%
697.03	FIELD CHANGE PAYMENT	DC	66,000	\$ 1.00	\$ 66,000.00	\$ 1.00	\$ 66,000.00	0%	\$ 1.00	\$ 66,000.00	0%
698.04	ASPHALT PRICE ADJUSTMENT	DC	100	\$ 1.00	\$ 100.00	\$ 1.00	\$ 100.00	0%	\$ 1.00	\$ 100.00	0%
698.05	FUEL PRICE ADJUSTMENT	DC	250	\$ 1.00	\$ 250.00	\$ 1.00	\$ 250.00	0%	\$ 1.00	\$ 250.00	0%
698.06	STEEL/IRON PRICE ADJUSTMENT	DC	100	\$ 1.00	\$ 100.00	\$ 1.00	\$ 100.00	0%	\$ 1.00	\$ 100.00	0%
699.040001	MOBILIZATION	LS	1	\$ 55,378.00	\$ 55,378.00	\$ 39,000.00	\$ 39,000.00	-30%	\$ 40,000.00	\$ 40,000.00	-28%
				<b>TOTAL = \$ 1,440,098.00</b>		<b>TOTAL = \$ 1,139,455.00</b>		<b>-20.88%</b>	<b>TOTAL = \$ 1,175,035.50</b>		<b>-18.41%</b>

MOB CHK \$ 44,018.20 OK MOB CHK \$ 45,401.42 OK

**BID VERIFIED BY GPI/GREENMAN PEDERSEN, INC. ON MAY 10, 2022.**

I hereby certify that this contract was bid in accordance with standard competitive bidding procedures and requirements and this tabulation includes all bids received at a public bid opening held by Montgomery County on May 10, 2022 at 2:00 PM for a contract in the Town of Florida known as the Cemetery Drive Bridge Replacement over the South Chuctanunda Creek.



Eric Mead

Commissioner, Montgomery County Department of Public Works

5/11/2022

Date

~VERIFICATION OF BIDS~  
**CEMETERY DRIVE BRIDGE REPLACEMENT  
OVER THE SOUTH CHUCTANUNDA CREEK  
TOWN OF FLORIDA, MONTGOMERY COUNTY**

Letting Date: May 10, 2022

County: Montgomery

Contract NO. D036212 / PIN 2754.54

No. of Bids 5

BIDDER	BIDDER NAME	TOTAL BID
1	Bette & Cring, LLC	\$1,139,455.00
2	Winn Construction Services, Inc.	\$1,175,035.50
3	Tioga Construction Co., Inc.	\$1,235,425.00
4	ING Civil, Inc.	\$1,244,200.00
5	James H. Maloy, Inc.	\$1,275,000.00

Item #	Description	Unit	Quantity	ENGINEERS ESTIMATE		BIDDER 3			BIDDER 4		
				Unit Cost	Total Cost	Tioga Construction Co., Inc.			ING Civil, Inc.		
						Unit Cost	Total Cost	% Diff	Unit Cost	Total Cost	% Diff
201.06	CLEARING AND GRUBBING	LS	1	\$ 15,000.00	\$ 15,000.00	\$ 2,000.00	\$ 2,000.00	-87%	\$ 5,000.00	\$ 5,000.00	-67%
202.120001	REMOVING EXISTING SUPERSTRUCTURES	LS	1	\$ 30,000.00	\$ 30,000.00	\$ 60,000.00	\$ 60,000.00	100%	\$ 125,000.00	\$ 125,000.00	317%
202.19	REMOVAL OF SUBSTRUCTURES	CY	75	\$ 250.00	\$ 18,750.00	\$ 110.00	\$ 8,250.00	-56%	\$ 92.00	\$ 6,900.00	-63%
203.02	UNCLASSIFIED EXCAVATION AND DISPOSAL	CY	35	\$ 125.00	\$ 4,375.00	\$ 50.00	\$ 1,750.00	-60%	\$ 32.00	\$ 1,120.00	-74%
203.03	EMBANKMENT IN PLACE	CY	395	\$ 30.00	\$ 11,850.00	\$ 20.00	\$ 7,900.00	-33%	\$ 30.00	\$ 11,850.00	0%
203.21	SELECT STRUCTURAL FILL	CY	120	\$ 85.00	\$ 10,200.00	\$ 50.00	\$ 6,000.00	-41%	\$ 91.00	\$ 10,920.00	7%
206.01	STRUCTURE EXCAVATION	CY	1,000	\$ 25.00	\$ 25,000.00	\$ 20.00	\$ 20,000.00	-20%	\$ 10.00	\$ 10,000.00	-60%
206.0201	TRENCH AND CULVERT EXCAVATION	CY	215	\$ 50.00	\$ 10,750.00	\$ 20.00	\$ 4,300.00	-60%	\$ 24.00	\$ 5,160.00	-52%
207.27	PREFABRICATED COMPOSITE INTEGRAL ABUTMENT DRAIN	SY	100	\$ 15.00	\$ 1,500.00	\$ 15.00	\$ 1,500.00	0%	\$ 17.00	\$ 1,700.00	13%
209.13	SILT FENCE - TEMPORARY	LF	450	\$ 5.00	\$ 2,250.00	\$ 4.00	\$ 1,800.00	-20%	\$ 5.00	\$ 2,250.00	0%
304.12	SUBBASE COURSE, TYPE 2	CY	55	\$ 110.00	\$ 6,050.00	\$ 120.00	\$ 6,600.00	9%	\$ 92.00	\$ 5,060.00	-16%
402.128304	12.5 F3 TOP COURSE HMA, 80 SERIES COMPACTION	TON	26	\$ 300.00	\$ 7,800.00	\$ 285.00	\$ 7,410.00	-5%	\$ 500.00	\$ 13,000.00	67%
402.198904	19 F9 BINDER COURSE HMA, 80 SERIES COMPACTION	TON	13	\$ 350.00	\$ 4,550.00	\$ 285.00	\$ 3,705.00	-19%	\$ 500.00	\$ 6,500.00	43%
402.378904	37.5 F9 BASE COURSE HMA, 80 SERIES COMPACTION	TON	19	\$ 400.00	\$ 7,600.00	\$ 285.00	\$ 5,415.00	-29%	\$ 500.00	\$ 9,500.00	25%
407.0103	STRAIGHT TACK COAT	GAL	21	\$ 30.00	\$ 630.00	\$ 12.00	\$ 252.00	-60%	\$ 20.00	\$ 420.00	-33%
490.30	MISCELLANEOUS COLD MILLING OF BITUMINOUS CONCRETE	SY	195	\$ 25.00	\$ 4,875.00	\$ 15.00	\$ 2,925.00	-40%	\$ 33.00	\$ 6,435.00	32%
551.012053	STEEL H-PILES (HP 12X53)	LF	370	\$ 50.00	\$ 18,500.00	\$ 50.00	\$ 18,500.00	0%	\$ 2.00	\$ 740.00	-96%
551.13	FURNISHING EQUIPMENT FOR DRIVING PILES	LS	1	\$ 125,000.00	\$ 125,000.00	\$ 70,000.00	\$ 70,000.00	-44%	\$ 125,000.00	\$ 125,000.00	0%
553.020001	COFFERDAM (TYPE 2)	EA	1	\$ 8,000.00	\$ 8,000.00	\$ 3,000.00	\$ 3,000.00	-63%	\$ 1.00	\$ 1.00	-100%
553.020002	COFFERDAM (TYPE 2)	EA	1	\$ 8,000.00	\$ 8,000.00	\$ 3,000.00	\$ 3,000.00	-63%	\$ 1.00	\$ 1.00	-100%
555.09	CONCRETE FOR STRUCTURES, CLASS HP	CY	106	\$ 1,500.00	\$ 159,000.00	\$ 800.00	\$ 84,800.00	-47%	\$ 600.00	\$ 63,600.00	-60%
556.0203	GALVANIZED BAR REINFORCEMENT FOR STRUCTURES	LB	20,900	\$ 2.25	\$ 47,025.00	\$ 2.30	\$ 48,070.00	2%	\$ 2.20	\$ 45,980.00	-2%
556.03	STUD SHEAR CONNECTORS FOR BRIDGES	EA	560	\$ 7.00	\$ 3,920.00	\$ 4.50	\$ 2,520.00	-36%	\$ 5.00	\$ 2,800.00	-29%
557.0109	SUPERSTRUCTURE SLAB WITH INTEGRAL WEARING SURFACE	SY	165	\$ 525.00	\$ 86,625.00	\$ 620.00	\$ 102,300.00	18%	\$ 550.00	\$ 90,750.00	5%
557.2009	STRUCTURAL APPROACH SLAB WITH INTEGRAL WEARING SURFACE	SY	46	\$ 300.00	\$ 13,800.00	\$ 400.00	\$ 18,400.00	33%	\$ 510.00	\$ 23,460.00	70%
558.02	LONGITUDINAL SAWCUT GROOVING OF STRUCTURAL SLAB	SY	180	\$ 35.00	\$ 6,300.00	\$ 35.00	\$ 6,300.00	0%	\$ 30.00	\$ 5,400.00	-14%
559.01	PROTECTIVE SEALING OF STRUCTURAL CONCRETE ON NEAR SIDE	SF	1,805	\$ 2.00	\$ 3,610.00	\$ 0.60	\$ 1,083.00	-70%	\$ 0.50	\$ 902.50	-75%
564.0501	STRUCTURAL STEEL, TYPE 1	LS	1	\$ 112,000.00	\$ 112,000.00	\$ 110,000.00	\$ 110,000.00	-2%	\$ 105,000.00	\$ 105,000.00	-6%
564.20010008	HOT-DIP GALVANIZING OF STRUCTURAL STEEL	LB	49,400	\$ 0.50	\$ 24,700.00	\$ 0.60	\$ 29,640.00	20%	\$ 0.56	\$ 27,664.00	12%
568.51	STEEL BRIDGE RAILING (FOUR RAIL)	LF	166	\$ 350.00	\$ 58,100.00	\$ 280.00	\$ 46,480.00	-20%	\$ 330.00	\$ 54,780.00	-6%
568.70	TRANSITION BRIDGE RAILING	LF	128	\$ 200.00	\$ 25,600.00	\$ 265.00	\$ 33,920.00	33%	\$ 211.00	\$ 27,008.00	5%
603.6009	REINFORCED CONCRETE PIPE CLASS III, 36 INCH DIAMETER	LF	25	\$ 150.00	\$ 3,750.00	\$ 205.00	\$ 5,125.00	37%	\$ 156.00	\$ 3,900.00	4%
606.10	BOX BEAM GUIDE RAILING	LF	18	\$ 100.00	\$ 1,800.00	\$ 60.00	\$ 1,080.00	-40%	\$ 74.00	\$ 1,332.00	-26%
606.120201	BOX BEAM GUIDE RAILING END ASSEMBLY, TYPE IIA	EA	4	\$ 2,400.00	\$ 9,600.00	\$ 2,400.00	\$ 9,600.00	0%	\$ 2,700.00	\$ 10,800.00	13%
610.1402	TOPSOIL - ROADSIDE	CY	26	\$ 140.00	\$ 3,640.00	\$ 80.00	\$ 2,080.00	-43%	\$ 84.00	\$ 2,184.00	-40%
610.1601	TURF ESTABLISHMENT - ROADSIDE	SY	235	\$ 5.00	\$ 1,175.00	\$ 6.00	\$ 1,410.00	20%	\$ 5.00	\$ 1,175.00	0%
619.01	BASIC WORK ZONE TRAFFIC CONTROL	LS	1	\$ 25,000.00	\$ 25,000.00	\$ 5,000.00	\$ 5,000.00	-80%	\$ 10,000.00	\$ 10,000.00	-60%
619.04	TYPE III CONSTRUCTION BARRICADES WITH LIGHTS	EA	3	\$ 150.00	\$ 450.00	\$ 100.00	\$ 300.00	-33%	\$ 225.00	\$ 675.00	50%
619.0501	TEMPORARY STRUCTURES AND APPROACHES NO 1	LS	1	\$ 300,000.00	\$ 300,000.00	\$ 260,000.00	\$ 260,000.00	-13%	\$ 210,000.00	\$ 210,000.00	-30%
619.1711	TEMPORARY POSITIVE BARRIER - CATEGORY 1 (PINNING TYPE 1)	LF	250	\$ 25.00	\$ 6,250.00	\$ 30.00	\$ 7,500.00	20%	\$ 30.00	\$ 7,500.00	20%
619.1719	WARNING LIGHTS ON TEMPORARY POSITIVE BARRIERS	EA	2	\$ 100.00	\$ 200.00	\$ 60.00	\$ 120.00	-40%	\$ 200.00	\$ 400.00	100%
620.04	STONE FILLING (MEDIUM)	CY	90	\$ 120.00	\$ 10,800.00	\$ 85.00	\$ 7,650.00	-29%	\$ 70.00	\$ 6,300.00	-42%
620.05	STONE FILLING (HEAVY)	CY	660	\$ 90.00	\$ 59,400.00	\$ 90.00	\$ 59,400.00	0%	\$ 90.00	\$ 59,400.00	0%
620.0801	BEDDING MATERIAL, TYPE 1	CY	210	\$ 70.00	\$ 14,700.00	\$ 70.00	\$ 14,700.00	0%	\$ 74.00	\$ 15,540.00	6%
625.01	SURVEY OPERATIONS	LS	1	\$ 8,000.00	\$ 8,000.00	\$ 20,000.00	\$ 20,000.00	150%	\$ 5,000.00	\$ 5,000.00	-38%
627.50140008	CUTTING PAVEMENT	LF	58	\$ 15.00	\$ 870.00	\$ 5.00	\$ 290.00	-67%	\$ 10.00	\$ 580.00	-33%
637.11	ENGINEER'S FIELD OFFICE - TYPE 1	MNTH	5	\$ 2,000.00	\$ 10,000.00	\$ 2,200.00	\$ 11,000.00	10%	\$ 1.00	\$ 5.00	-100%
646.23	LARGE SNOWPLOWING DELINEATOR	EA	16	\$ 25.00	\$ 400.00	\$ 20.00	\$ 320.00	-20%	\$ 27.00	\$ 432.00	8%
646.32	STEEL POST, 2.0 LB/FT	EA	8	\$ 75.00	\$ 600.00	\$ 60.00	\$ 480.00	-20%	\$ 80.00	\$ 640.00	7%
647.61	REMOVE AND DISPOSE SIGNS, GROUND MOUNTED - SIZE 1	EA	5	\$ 55.00	\$ 275.00	\$ 20.00	\$ 100.00	-64%	\$ 44.00	\$ 220.00	-20%
697.03	FIELD CHANGE PAYMENT	DC	66,000	\$ 1.00	\$ 66,000.00	\$ 1.00	\$ 66,000.00	0%	\$ 1.00	\$ 66,000.00	0%
698.04	ASPHALT PRICE ADJUSTMENT	DC	100	\$ 1.00	\$ 100.00	\$ 1.00	\$ 100.00	0%	\$ 1.00	\$ 100.00	0%
698.05	FUEL PRICE ADJUSTMENT	DC	250	\$ 1.00	\$ 250.00	\$ 1.00	\$ 250.00	0%	\$ 1.00	\$ 250.00	0%
698.06	STEEL/IRON PRICE ADJUSTMENT	DC	100	\$ 1.00	\$ 100.00	\$ 1.00	\$ 100.00	0%	\$ 1.00	\$ 100.00	0%
699.040001	MOBILIZATION	LS	1	\$ 55,378.00	\$ 55,378.00	\$ 45,000.00	\$ 45,000.00	-19%	\$ 47,765.50	\$ 47,765.50	-14%
				<b>TOTAL = \$</b>	<b>1,440,098.00</b>	<b>TOTAL = \$</b>	<b>1,235,425.00</b>	<b>-14.21%</b>	<b>TOTAL = \$</b>	<b>1,244,200.00</b>	<b>-13.60%</b>

MOB CHK \$ 47,617.00 OK MOB CHK \$ 47,857.38 OK

**BID VERIFIED BY GPI/GREENMAN PEDERSEN, INC. ON MAY 10, 2022.**

I hereby certify that this contract was bid in accordance with standard competitive bidding procedures and requirements and this tabulation includes all bids received at a public bid opening held by Montgomery County on May 10, 2022 at 2:00 PM for a contract in the Town of Florida known as the Cemetery Drive Bridge Replacement over the South Chuctanunda Creek.



Eric Mead

Commissioner, Montgomery County Department of Public Works

5/11/2022

Date

~VERIFICATION OF BIDS~  
**CEMETERY DRIVE BRIDGE REPLACEMENT  
OVER THE SOUTH CHUCTANUNDA CREEK  
TOWN OF FLORIDA, MONTGOMERY COUNTY**

Letting Date: May 10, 2022  
County: Montgomery  
Contract NO. D036212 / PIN 2754.54  
No. of Bids 5

BIDDER	BIDDER NAME	TOTAL BID
1	Bette & Cring, LLC	\$1,139,455.00
2	Winn Construction Services, Inc.	\$1,175,035.50
3	Tioga Construction Co., Inc.	\$1,235,425.00
4	ING Civil, Inc.	\$1,244,200.00
5	James H. Maloy, Inc.	\$1,275,000.00

Item #	Description	Unit	Quantity	ENGINEERS ESTIMATE		BIDDER 5		
				Unit Cost	Total Cost	James H. Maloy, Inc.		
				Unit Cost	Total Cost	Unit Cost	Total Cost	% Diff
201.06	CLEARING AND GRUBBING	LS	1	\$ 15,000.00	\$ 15,000.00	\$ 12,000.00	\$ 12,000.00	-20%
202.120001	REMOVING EXISTING SUPERSTRUCTURES	LS	1	\$ 30,000.00	\$ 30,000.00	\$ 38,000.00	\$ 38,000.00	27%
202.19	REMOVAL OF SUBSTRUCTURES	CY	75	\$ 250.00	\$ 18,750.00	\$ 125.00	\$ 9,375.00	-50%
203.02	UNCLASSIFIED EXCAVATION AND DISPOSAL	CY	35	\$ 125.00	\$ 4,375.00	\$ 40.00	\$ 1,400.00	-68%
203.03	EMBANKMENT IN PLACE	CY	395	\$ 30.00	\$ 11,850.00	\$ 35.00	\$ 13,825.00	17%
203.21	SELECT STRUCTURAL FILL	CY	120	\$ 85.00	\$ 10,200.00	\$ 110.00	\$ 13,200.00	29%
206.01	STRUCTURE EXCAVATION	CY	1,000	\$ 25.00	\$ 25,000.00	\$ 25.00	\$ 25,000.00	0%
206.0201	TRENCH AND CULVERT EXCAVATION	CY	215	\$ 50.00	\$ 10,750.00	\$ 45.00	\$ 9,675.00	-10%
207.27	PREFABRICATED COMPOSITE INTEGRAL ABUTMENT DRAI	SY	100	\$ 15.00	\$ 1,500.00	\$ 22.00	\$ 2,200.00	47%
209.13	SILT FENCE - TEMPORARY	LF	450	\$ 5.00	\$ 2,250.00	\$ 8.00	\$ 3,600.00	60%
304.12	SUBBASE COURSE, TYPE 2	CY	55	\$ 110.00	\$ 6,050.00	\$ 115.00	\$ 6,325.00	5%
402.128304	12.5 F3 TOP COURSE HMA, 80 SERIES COMPACTION	TON	26	\$ 300.00	\$ 7,800.00	\$ 315.00	\$ 8,190.00	5%
402.198904	19 F9 BINDER COURSE HMA, 80 SERIES COMPACTION	TON	13	\$ 350.00	\$ 4,550.00	\$ 315.00	\$ 4,095.00	-10%
402.378904	37.5 F9 BASE COURSE HMA, 80 SERIES COMPACTION	TON	19	\$ 400.00	\$ 7,600.00	\$ 315.00	\$ 5,985.00	-21%
407.0103	STRAIGHT TACK COAT	GAL	21	\$ 30.00	\$ 630.00	\$ 24.00	\$ 504.00	-20%
490.30	MISCELLANEOUS COLD MILLING OF BITUMINOUS CONCRE	SY	195	\$ 25.00	\$ 4,875.00	\$ 30.00	\$ 5,850.00	20%
551.012053	STEEL H-PILES (HP 12X53)	LF	370	\$ 50.00	\$ 18,500.00	\$ 90.00	\$ 33,300.00	80%
551.13	FURNISHING EQUIPMENT FOR DRIVING PILES	LS	1	\$ 125,000.00	\$ 125,000.00	\$ 40,000.00	\$ 40,000.00	-68%
553.020001	COFFERDAM (TYPE 2)	EA	1	\$ 8,000.00	\$ 8,000.00	\$ 5,000.00	\$ 5,000.00	-38%
553.020002	COFFERDAM (TYPE 2)	EA	1	\$ 8,000.00	\$ 8,000.00	\$ 5,000.00	\$ 5,000.00	-38%
555.09	CONCRETE FOR STRUCTURES, CLASS HP	CY	106	\$ 1,500.00	\$ 159,000.00	\$ 700.00	\$ 74,200.00	-53%
556.0203	GALVANIZED BAR REINFORCEMENT FOR STRUCTURES	LB	20,900	\$ 2.25	\$ 47,025.00	\$ 2.10	\$ 43,890.00	-7%
556.03	STUD SHEAR CONNECTORS FOR BRIDGES	EA	560	\$ 7.00	\$ 3,920.00	\$ 5.00	\$ 2,800.00	-29%
557.0109	SUPERSTRUCTURE SLAB WITH INTEGRAL WEARING SURF.	SY	165	\$ 525.00	\$ 86,625.00	\$ 725.00	\$ 119,625.00	38%
557.2009	STRUCTURAL APPROACH SLAB WITH INTEGRAL WEARING	SY	46	\$ 300.00	\$ 13,800.00	\$ 700.00	\$ 32,200.00	133%
558.02	LONGITUDINAL SAWCUT GROOVING OF STRUCTURAL SLA	SY	180	\$ 35.00	\$ 6,300.00	\$ 28.00	\$ 5,040.00	-20%
559.01	PROTECTIVE SEALING OF STRUCTURAL CONCRETE ON NE	SF	1,805	\$ 2.00	\$ 3,610.00	\$ 1.20	\$ 2,166.00	-40%
564.0501	STRUCTURAL STEEL, TYPE 1	LS	1	\$ 112,000.00	\$ 112,000.00	\$ 167,837.00	\$ 167,837.00	50%
564.20010008	HOT-DIP GALVANIZING OF STRUCTURAL STEEL	LB	49,400	\$ 0.50	\$ 24,700.00	\$ 0.70	\$ 34,580.00	40%
568.51	STEEL BRIDGE RAILING (FOUR RAIL)	LF	166	\$ 350.00	\$ 58,100.00	\$ 340.00	\$ 56,440.00	-3%
568.70	TRANSITION BRIDGE RAILING	LF	128	\$ 200.00	\$ 25,600.00	\$ 215.00	\$ 27,520.00	8%
603.6009	REINFORCED CONCRETE PIPE CLASS III, 36 INCH DIAMETE	LF	25	\$ 150.00	\$ 3,750.00	\$ 420.00	\$ 10,500.00	180%
606.10	BOX BEAM GUIDE RAILING	LF	18	\$ 100.00	\$ 1,800.00	\$ 75.00	\$ 1,350.00	-25%
606.120201	BOX BEAM GUIDE RAILING END ASSEMBLY, TYPE IIA	EA	4	\$ 2,400.00	\$ 9,600.00	\$ 2,700.00	\$ 10,800.00	13%
610.1402	TOPSOIL - ROADSIDE	CY	26	\$ 140.00	\$ 3,640.00	\$ 50.00	\$ 1,300.00	-64%
610.1601	TURF ESTABLISHMENT - ROADSIDE	SY	235	\$ 5.00	\$ 1,175.00	\$ 3.00	\$ 705.00	-40%
619.01	BASIC WORK ZONE TRAFFIC CONTROL	LS	1	\$ 25,000.00	\$ 25,000.00	\$ 6,000.00	\$ 6,000.00	-76%
619.04	TYPE III CONSTRUCTION BARRICADES WITH LIGHTS	EA	3	\$ 150.00	\$ 450.00	\$ 140.00	\$ 420.00	-7%
619.0501	TEMPORARY STRUCTURES AND APPROACHES NO 1	LS	1	\$ 300,000.00	\$ 300,000.00	\$ 175,000.00	\$ 175,000.00	-42%
619.1711	TEMPORARY POSITIVE BARRIER - CATEGORY 1 (PINNING F	LF	250	\$ 25.00	\$ 6,250.00	\$ 35.00	\$ 8,750.00	40%
619.1719	WARNING LIGHTS ON TEMPORARY POSITIVE BARRIERS	EA	2	\$ 100.00	\$ 200.00	\$ 30.00	\$ 60.00	-70%
620.04	STONE FILLING (MEDIUM)	CY	90	\$ 120.00	\$ 10,800.00	\$ 105.00	\$ 9,450.00	-13%
620.05	STONE FILLNG (HEAVY)	CY	660	\$ 90.00	\$ 59,400.00	\$ 110.00	\$ 72,600.00	22%
620.0801	BEDDING MATERIAL, TYPE 1	CY	210	\$ 70.00	\$ 14,700.00	\$ 90.00	\$ 18,900.00	29%
625.01	SURVEY OPERATIONS	LS	1	\$ 8,000.00	\$ 8,000.00	\$ 15,000.00	\$ 15,000.00	88%
627.50140008	CUTTING PAVEMENT	LF	58	\$ 15.00	\$ 870.00	\$ 10.00	\$ 580.00	-33%
637.11	ENGINEER'S FIELD OFFICE - TYPE 1	MNTH	5	\$ 2,000.00	\$ 10,000.00	\$ 3,600.00	\$ 18,000.00	80%
646.23	LARGE SNOWPLOWING DELINEATOR	EA	16	\$ 25.00	\$ 400.00	\$ 27.00	\$ 432.00	8%
646.32	STEEL POST, 2.0 LB/FT	EA	8	\$ 75.00	\$ 600.00	\$ 82.00	\$ 656.00	9%
647.61	REMOVE AND DISPOSE SIGNS, GROUND MOUNTED - SIZE I	EA	5	\$ 55.00	\$ 275.00	\$ 45.00	\$ 225.00	-18%
697.03	FIELD CHANGE PAYMENT	DC	66,000	\$ 1.00	\$ 66,000.00	\$ 1.00	\$ 66,000.00	0%
698.04	ASPHALT PRICE ADJUSTMENT	DC	100	\$ 1.00	\$ 100.00	\$ 1.00	\$ 100.00	0%
698.05	FUEL PRICE ADJUSTMENT	DC	250	\$ 1.00	\$ 250.00	\$ 1.00	\$ 250.00	0%
698.06	STEEL/IRON PRICE ADJUSTMENT	DC	100	\$ 1.00	\$ 100.00	\$ 1.00	\$ 100.00	0%
699.040001	MOBILIZATION	LS	1	\$ 55,378.00	\$ 55,378.00	\$ 49,000.00	\$ 49,000.00	-12%
				<b>TOTAL = \$</b>	<b>1,440,098.00</b>	<b>TOTAL = \$</b>	<b>1,275,000.00</b>	<b>-11.46%</b>

MOB CHK \$ 49,040.00 OK

**BID VERIFIED BY GPI/GREENMAN PEDERSEN, INC. ON MAY 10, 2022.**

I hereby certify that this contract was bid in accordance with standard competitive bidding procedures and requirements and this tabulation includes all bids received at a public bid opening held by Montgomery County on May 10, 2022 at 2:00 PM for a contract in the Town of Florida known as the Cemetery Drive Bridge Replacement over the South Chuctanunda Creek.

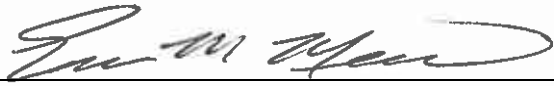

Eric Mead

Commissioner, Montgomery County Department of Public Works

5/11/2022

Date

~~MEMORANDUM OF BIDS~~

**CEMETERY DRIVE BRIDGE REPLACEMENT  
OVER THE SOUTH CHUCTANUNDA CREEK  
TOWN OF FLORIDA, MONTGOMERY COUNTY**

**ITEMS 25% OR MORE HIGHER THAN THE ENGINEER'S ESTIMATE**

Item #	Description	Unit	Quantity	ENGINEERS ESTIMATE		Bette & Cring, LLC			% Increase	AVERAGE OF LOW 3 BIDDERS			% Increase of Low Bid to 3 lowest Bids	AVERAGE OF ALL BIDDERS			% Increase of Low Bid to ALL Bids
				Unit Cost	Total Cost	Unit Cost	Total Cost	Unit Cost		Total Cost	% Increase	Unit Cost		Total Cost	% Increase		
202.120001	REMOVING EXISTING SUPERSTRUCTURES	LS	1	\$ 30,000.00	\$ 30,000.00	\$ 100,000.00	\$ 100,000.00	233%	\$ 71,666.67	\$ 71,666.67	139%	40%	\$ 75,600.00	\$ 75,600.00	152%	32%	
402.128304	12.5 F3 TOP COURSE HMA, 80 SERIES COMPACTION	TON	26	\$ 300.00	\$ 7,800.00	\$ 400.00	\$ 10,400.00	33%	\$ 361.67	\$ 9,403.33	21%	11%	\$ 380.00	\$ 9,880.00	27%	5%	
407.0103	STRAIGHT TACK COAT	GAL	21	\$ 30.00	\$ 630.00	\$ 50.00	\$ 1,050.00	67%	\$ 27.33	\$ 574.00	-9%	83%	\$ 25.20	\$ 529.20	-16%	98%	
625.01	SURVEY OPERATIONS	LS	1	\$ 8,000.00	\$ 8,000.00	\$ 20,000.00	\$ 20,000.00	150%	\$ 16,666.67	\$ 16,666.67	108%	20%	\$ 14,000.00	\$ 14,000.00	75%	43%	



~~MEMORANDUM OF BIDS~~

**CEMETERY DRIVE BRIDGE REPLACEMENT  
OVER THE SOUTH CHUCTANUNDA CREEK  
TOWN OF FLORIDA, MONTGOMERY COUNTY**

**ITEMS 25% OR MORE LOWER THAN THE ENGINEER'S ESTIMATE**

Item #	Description	Unit	Quantity	ENGINEERS ESTIMATE		Bette & Cring, LLC			% Increase	AVERAGE OF LOW 3 BIDDERS	% Increase of Low Bid to 3 lowest Bids	AVERAGE OF ALL BIDDERS			% Increase of Low Bid to ALL Bids	
				Unit Cost	Total Cost	Unit Cost	Total Cost	Unit Cost				Total Cost	% Increase	Unit Cost		Total Cost
201.06	CLEARING AND GRUBBING	LS	1	\$ 15,000.00	\$ 15,000.00	\$ 1,000.00	\$ 1,000.00	-93%	\$ 2,000.00	\$ 2,000.00	-87%	-50%	\$ 4,600.00	\$ 4,600.00	-69%	-78%
202.19	REMOVAL OF SUBSTRUCTURES	CY	75	\$ 250.00	\$ 18,750.00	\$ 100.00	\$ 7,500.00	-60%	\$ 95.00	\$ 7,125.00	-62%	5%	\$ 100.40	\$ 7,530.00	-60%	0%
203.21	SELECT STRUCTURAL FILL	CY	120	\$ 85.00	\$ 10,200.00	\$ 50.00	\$ 6,000.00	-41%	\$ 53.00	\$ 6,360.00	-38%	-6%	\$ 72.00	\$ 8,640.00	-15%	-31%
206.0201	TRENCH AND CULVERT EXCAVATION	CY	215	\$ 50.00	\$ 10,750.00	\$ 10.00	\$ 2,150.00	-80%	\$ 19.67	\$ 4,228.33	-61%	-49%	\$ 25.60	\$ 5,504.00	-49%	-61%
551.13	FURNISHING EQUIPMENT FOR DRIVING PILES	LS	1	\$ 125,000.00	\$ 125,000.00	\$ 50,000.00	\$ 50,000.00	-60%	\$ 56,666.67	\$ 56,666.67	-55%	-12%	\$ 67,000.00	\$ 67,000.00	-46%	-25%
553.020001	COFFERDAM (TYPE 2)	EA	1	\$ 8,000.00	\$ 8,000.00	\$ 1.00	\$ 1.00	-100%	\$ 3,000.33	\$ 3,000.33	-62%	-100%	\$ 2,800.40	\$ 2,800.40	-65%	-100%
553.020002	COFFERDAM (TYPE 2)	EA	1	\$ 8,000.00	\$ 8,000.00	\$ 1.00	\$ 1.00	-100%	\$ 3,000.33	\$ 3,000.33	-62%	-100%	\$ 2,800.40	\$ 2,800.40	-65%	-100%
555.09	CONCRETE FOR STRUCTURES, CLASS HP	CY	106	\$ 1,500.00	\$ 159,000.00	\$ 750.00	\$ 79,500.00	-50%	\$ 726.67	\$ 77,026.67	-52%	3%	\$ 696.00	\$ 73,776.00	-54%	8%
556.03	STUD SHEAR CONNECTORS FOR BRIDGES	EA	560	\$ 7.00	\$ 3,920.00	\$ 4.50	\$ 2,520.00	-36%	\$ 4.67	\$ 2,613.33	-33%	-4%	\$ 4.80	\$ 2,688.00	-31%	-6%
558.02	LONGITUDINAL SAWCUT GROOVING OF STRUCTURAL SLAB SURFACE	SY	180	\$ 35.00	\$ 6,300.00	\$ 25.00	\$ 4,500.00	-29%	\$ 30.00	\$ 5,400.00	-14%	-17%	\$ 29.60	\$ 5,328.00	-15%	-16%
559.01	PROTECTIVE SEALING OF STRUCTURAL CONCRETE ON NEW BRIDGE DE	SF	1,805	\$ 2.00	\$ 3,610.00	\$ 1.00	\$ 1,805.00	-50%	\$ 0.70	\$ 1,263.50	-65%	43%	\$ 0.76	\$ 1,371.80	-62%	32%
603.6009	REINFORCED CONCRETE PIPE CLASS III, 36 INCH DIAMETER	LF	25	\$ 150.00	\$ 3,750.00	\$ 75.00	\$ 1,875.00	-50%	\$ 165.00	\$ 4,125.00	10%	-55%	\$ 214.20	\$ 5,355.00	43%	-65%
606.10	BOX BEAM GUIDE RAILING	LF	18	\$ 100.00	\$ 1,800.00	\$ 65.00	\$ 1,170.00	-35%	\$ 66.67	\$ 1,200.00	-33%	-3%	\$ 69.80	\$ 1,256.40	-30%	-7%
610.1402	TOPSOIL - ROADSIDE	CY	26	\$ 140.00	\$ 3,640.00	\$ 65.00	\$ 1,690.00	-54%	\$ 86.67	\$ 2,253.33	-38%	-25%	\$ 78.80	\$ 2,048.80	-44%	-18%
610.1601	TURF ESTABLISHMENT - ROADSIDE	SY	235	\$ 5.00	\$ 1,175.00	\$ 1.00	\$ 235.00	-80%	\$ 3.00	\$ 705.00	-40%	-67%	\$ 3.40	\$ 799.00	-32%	-71%
619.01	BASIC WORK ZONE TRAFFIC CONTROL	LS	1	\$ 25,000.00	\$ 25,000.00	\$ 10,000.00	\$ 10,000.00	-60%	\$ 8,333.33	\$ 8,333.33	-67%	20%	\$ 8,200.00	\$ 8,200.00	-67%	22%
619.04	TYPE III CONSTRUCTION BARRICADES WITH LIGHTS	EA	3	\$ 150.00	\$ 450.00	\$ 85.00	\$ 255.00	-43%	\$ 105.00	\$ 315.00	-30%	-19%	\$ 136.00	\$ 408.00	-9%	-38%
619.0501	TEMPORARY STRUCTURES AND APPROACHES NO 1	LS	1	\$ 300,000.00	\$ 300,000.00	\$ 185,000.00	\$ 185,000.00	-38%	\$ 204,333.33	\$ 204,333.33	-32%	-9%	\$ 199,600.00	\$ 199,600.00	-33%	-7%
619.1711	TEMPORARY POSITIVE BARRIER - CATEGORY 1 (PINNING PROHIBITED)	LF	250	\$ 25.00	\$ 6,250.00	\$ 10.00	\$ 2,500.00	-60%	\$ 23.33	\$ 5,833.33	-7%	-57%	\$ 27.00	\$ 6,750.00	8%	-63%
620.04	STONE FILLING (MEDIUM)	CY	90	\$ 120.00	\$ 10,800.00	\$ 65.00	\$ 5,850.00	-46%	\$ 69.67	\$ 6,270.00	-42%	-7%	\$ 76.80	\$ 6,912.00	-36%	-15%
627.50140008	CUTTING PAVEMENT	LF	58	\$ 15.00	\$ 870.00	\$ 5.00	\$ 290.00	-67%	\$ 5.33	\$ 309.33	-64%	-6%	\$ 7.20	\$ 417.60	-52%	-31%
647.61	REMOVE AND DISPOSE SIGNS, GROUND MOUNTED - SIZE 1 (UNDER 30 SF)	EA	5	\$ 55.00	\$ 275.00	\$ 25.00	\$ 125.00	-55%	\$ 40.00	\$ 200.00	-27%	-38%	\$ 41.80	\$ 209.00	-24%	-40%
699.040001	MOBILIZATION	LS	1	\$ 55,378.00	\$ 55,378.00	\$ 39,000.00	\$ 39,000.00	-30%	\$ 41,333.33	\$ 41,333.33	-25%	-6%	\$ 44,153.10	\$ 44,153.10	-20%	-12%

~BID COMPLETENESS CHECK~

**CEMETERY DRIVE BRIDGE REPLACEMENT  
OVER THE SOUTH CHUCTANUNDA CREEK  
TOWN OF FLORIDA, MONTGOMERY COUNTY**

Letting Date: May 10, 2022  
 County: Montgomery  
 Contract NO. D036212 / PIN 2754.54  
 No. of Bids 5

RANK	BIDDER	TOTAL BASE BID	MANDATORY PRE-BID MEETING ATTENDANCE	BID FORM	CERTIFIED COPY OF RESOLUTION OF BOARD OF DIRECTORS (CORPORATIONS ONLY)	UNIT PRICE BID SHEETS	DISCLOSURE OF LOBBYING ACTIVITIES	NON-COLLUSIVE BIDDING CERTIFICATE	BID BOND WITH 5% BID SECURITY	AFFIDAVIT OF WORKER'S COMPENSATION	CERTIFICATION OF COMPLIANCE WITH THE IRAN DIVESTMENT ACT	D/M/WBE UTILIZATION GOALS	ACKNOWLEDGE ADDENDUM	ACKNOWLEDGE ADDENDUM	REMARKS
													1	2	
1	Bette & Cring, LLC	\$ 1,139,455.00	NONE HELD	Y	Y	Y	Y	Y	Y	Y	Y	Y	Y	Y	Apparent Low Bidder
2	Winn Construction Services, Inc.	\$ 1,175,035.50		Y	Y	Y	Y	Y	Y	Y	Y	Y	Y	Y	
3	Tioga Construction Co., Inc.	\$ 1,235,425.00		Y	Y	Y	Y	Y	Y	Y	Y	Y	N	N	
4	ING Civil, Inc.	\$ 1,244,200.00		Y	Y	Y	Y	Y	Y	Y	Y	Y	Y	Y	
5	James H. Maloy, Inc.	\$ 1,275,000.00		Y	Y	Y	Y	Y	Y	Y	Y	Y	Y	Y	

**BID FORM**

PROJECT IDENTIFICATION: PIN 2754.54  
Cemetery Drive Bridge Replacement  
over the South Chuctanunda Creek  
Town of Florida, Montgomery County, New York

CONTRACT IDENTIFICATION: D036212

THIS BID IS SUBMITTED TO: Eric Mead  
Montgomery County DPW Commissioner  
6 Park Street  
Fonda, NY 12068

1. The undersigned BIDDER proposes and agrees, if this bid is accepted, to enter into an agreement with OWNER in the form included in the Contract Documents to perform and furnish all work as specified or indicated in the Contract Documents for the Bid Price and Bid Times indicated in this Bid and in accordance with the other terms and conditions of the Contract Documents
2. Bidder accepts all the terms and conditions of the Advertisement or Notice to Bidders and Instruction to Bidders, including without limitation those dealing with the disposition of Bid security. This Bid will remain subject to acceptance for forty-five (45) days after the Bid opening. Bidder will sign and deliver the required number of counterparts of the Agreement with the Bonds and other documents required by the Bidding Requirements within fifteen (15) days after the date of OWNER's Notice of Award
3. In submitting this Bid, BIDDER represents as more fully set forth in the Agreement, that:

a. BIDDER has examined and carefully studied the Bidding Documents and the following Addenda receipt of all which is hereby acknowledged: (List Addenda by Addendum Number and Date)

(16)

#1 - 4/22/22

#2 - 5/31/22

b. BIDDER has visited the site and become familiar with and is satisfied as to the general, local, and site conditions that may affect cost, progress, performance, and furnishing of the work.

c. BIDDER is familiar with and is satisfied as to all federal, state, and local Laws and Regulations that may affect cost, progress, performance, and furnishing of work.

- d. BIDDER is aware of the general nature of work to be performed by OWNER and others at the site that relates to work for which this Bid is submitted as indicated in the Contract Documents
- e. BIDDER has correlated the information known to BIDDER, information and observations obtained from visits to the site, reports and drawings identified in the Contract Documents and all additional examinations, investigations, explorations, test, studies, and data with the Contract Documents
- f. BIDDER has given ENGINEER written notice of all conflicts, errors, ambiguities or discrepancies that BIDDER has discovered in the Contract Documents and the written resolution thereof by ENGINEER is acceptable to BIDDER, and the Contract Documents are generally sufficient to indicate and convey understanding of all terms and conditions for performing and furnishing the Work for which this Bid is submitted.
- g. This bid is genuine and not made in the interest of or on behalf of any undisclosed person, firm, or corporation and is not submitted in conformity with any agreement or rules of any group, association, organization, or corporation; BIDDER has not directly or indirectly induced or solicited any other BIDDER to submit a false or sham Bid; BIDDER has not solicited or induced any person, firm or corporation to refrain from bidding; and BIDDER has not sought by collusion to obtain for itself any advantage over any other BIDDER or over OWNER.

4. Bidder will complete the Work in accordance with the Contract Documents for the following price:

TOTAL BID FOR ALL UNIT PRICES  
*one million one hundred thirty nine thousand*  
*four hundred fifty five & 00/100 Dollars* (\$ 1,139,455<sup>00</sup> )  
 (use words) (figures)

BIDDER acknowledges that quantities are not guaranteed and final payment will be based on actual quantities determined as provided in the Contract Documents.

5. BIDDER agrees that the Work will be substantially completed and ready for final payment before the dates or within the number of calendar days indicated in the Agreement.

BIDDER accepts the provisions of the Agreement as to liquidated damages in the event of failure to complete the Work within the times specified in the Agreement.

6. The following documents are attached to and made a condition of this Bid:

- a. All documents set forth in the Bidders Checklist.

7. Communications concerning this Bid shall be addressed in writing to:

Montgomery County Department of Public Works  
6 Park Street  
Fonda, NY 12068  
Attn. Eric Mead, Commissioner

8. Terms used in this Bid will have the meanings indicated in the Instructions.

SUBMITTED on 05/10/2022 2022.

CONTRACTOR   
(Signature of Authorized Representative)

Peter Bette  
(Print Name)

Member  
(Title)

**BIDDER INFORMATION SHEET**

NAME OF BIDDER: \* Bette & Cring, LLC.

ADDRESS: 22 Century Hill Drive, Suite 201 Latham, New York 12110

PHONE NUMBER: (518) 213-1010

Limited Liability Company.

TYPE OF ENTITY: ~~CORPORATION~~  PARTNERSHIP  INDIVIDUAL

LIMITED LIABILITY COMPANY

~~IF A NON-PUBLICLY OWNED CORPORATION~~

Limited Liability Company.

NAME OF CORPORATION: ~~CORPORATION~~ Bette & Cring, LLC.

Members

LIST OF PRINCIPAL STOCKHOLDERS (HOLDING OVER 5% OF OUTSTANDING SHARES):

Peter Bette / Matthew Bette / Harold Cring

LIST OF OFFICERS: \_\_\_\_\_

LIST OF DIRECTORS: \_\_\_\_\_

Qualified to do business:

DATE OF ORGANIZATION: January 27th, 1999

IF A PARTNERSHIP:

PARTNERS: \_\_\_\_\_

NAME OF PARTNERSHIP: \_\_\_\_\_

DATE OF ORGANIZATION: \_\_\_\_\_

**\* IF THE BUSINESS IS CONDUCTED UNDER AN ASSUMED NAME, A COPY OF THE CERTIFICATE REQUIRED TO BE FILED UNDER THE NEW YORK GENERAL BUSINESS LAW MUST BE ATTACHED.**

**CERTIFIED COPY OF RESOLUTION OF BOARD OF DIRECTORS**

Bette & Cring, LLC.

~~(NAME OF CORPORATION)~~  
Limited Liability Company

“Resolved that Peter Bette, Member  
(Person Authorized to Sign) (Title)

of Bette & Cring, LLC. authorized to sign and submit Bid for this ~~corporation~~ <sup>limited liability company</sup> for  
(Name of ~~Corporation~~)  
Limited Liability Company

the following project:

Memery Drive Bridge Replacement over the South Chuctanunda Creek Town of Florida, Montgomery County, New York

and to include in such bid the certificate as to non collusion, and for any inaccuracies or misstatements in such certificate this corporate Bidder shall be liable under the penalties of perjury.

The foregoing is true and correct copy of resolution adopted by:

Bette & Cring, LLC.

~~(NAME OF CORPORATION)~~  
LIMITED LIABILITY COMPANY

At meeting of its Board of Directors held on the 7th day of January 2022

By 

Title Member

(SEAL)

Limited Liability Company.

**The above form must be completed if the Bidder is a ~~corporation~~**

**CEMETERY DRIVE BRIDGE REPLACEMENT OVER THE SOUTH CHUCTANUNDA CREEK  
TOWN OF FLORIDA, MONTGOMERY COUNTY, NEW YORK  
D036212, PIN 2754.54, BIN 3310200**

ITEM NUMBER	ESTIMATED QUANTITY	ITEM DESCRIPTION WITH UNIT BID PRICE WRITTEN IN WORDS	UNIT BID PRICE		AMOUNT BID	
			DOLLARS	CENTS	DOLLARS	CENTS
201.06	1	CLEARING AND GRUBBING <i>one thousand + w/w Dollars</i> LUMP SUM	1000	00	1000	00
202.120001	1	REMOVING EXISTING SUPERSTRUCTURES <i>one hundred thousand + w/w Dollars</i> LUMP SUM	100,000	00	100,000	00
202.19	75	REMOVAL OF SUBSTRUCTURES <i>one hundred + w/w Dollars</i> PER CUBIC YARD	100	00	7500	00
203.02	35	UNCLASSIFIED EXCAVATION AND DISPOSAL <i>one hundred + w/w Dollars</i> PER CUBIC YARD	100	00	3500	00
203.03	395	EMBANKMENT IN PLACE <i>twenty five + 00/w Dollars</i> PER CUBIC YARD	25	00	9875	00



**CEMETERY DRIVE BRIDGE REPLACEMENT OVER THE SOUTH CHUCTANUNDA CREEK  
TOWN OF FLORIDA, MONTGOMERY COUNTY, NEW YORK  
D036212, PIN 2754.54, BIN 3310200**

BROUGHT FORWARD \_\_\_\_\_

ITEM NUMBER	ESTIMATED QUANTITY	ITEM DESCRIPTION WITH UNIT BID PRICE WRITTEN IN WORDS	UNIT BID PRICE		AMOUNT BID	
			DOLLARS	CENTS	DOLLARS	CENTS
203.21	120	SELECT STRUCTURAL FILL <i>Fifty + 00/100 Dollars</i>  PER CUBIC YARD	50	00	6000	00
206.01	1,000	STRUCTURE EXCAVATION <i>Twenty five + 00/100 Dollars</i>  PER CUBIC YARD	25	00	25,000	00
206.0201	215	TRENCH AND CULVERT EXCAVATION <i>Ten + 00/100 Dollars</i>  PER CUBIC YARD	10	00	2150	00
207.27	100	PREFABRICATED COMPOSITE INTEGRAL ABUTMENT DRAIN <i>Fifteen + 00/100 Dollars</i>  PER SQUARE YARD	15	00	1500	00
209.13	450	SILT FENCE - TEMPORARY <i>Five + 00/100 Dollars</i>  PER LINEAR FOOT	5	00	2250	00



**Bette & Cring, LLC**  
22 Century Hill Drive  
Suite 201  
Latham, NY 12110

CARRY FORWARD \_\_\_\_\_

**CEMETERY DRIVE BRIDGE REPLACEMENT OVER THE SOUTH CHUCTANUNDA CREEK  
TOWN OF FLORIDA, MONTGOMERY COUNTY, NEW YORK  
D036212, PIN 2754.54, BIN 3310200**

BROUGHT FORWARD \_\_\_\_\_

ITEM NUMBER	ESTIMATED QUANTITY	ITEM DESCRIPTION WITH UNIT BID PRICE WRITTEN IN WORDS	UNIT BID PRICE		AMOUNT BID	
			DOLLARS	CENTS	DOLLARS	CENTS
304.12	55	SUBBASE COURSE, TYPE 2 <i>one hundred + <sup>w</sup>/<sub>100</sub> Dollars</i>  PER CUBIC YARD	100	00	5500	00
402.128304	26	12.5 F3 TOP COURSE HMA, 80 SERIES COMPACTION <i>Four hundred + <sup>w</sup>/<sub>100</sub> Dollars</i>  PER TON	400	00	10,400	00
402.198904	13	19 F9 BINDER COURSE HMA, 80 SERIES COMPACTION <i>Four hundred + <sup>w</sup>/<sub>100</sub> Dollars</i>  PER TON	400	00	5200	00
402.378904	19	37.5 F9 BASE COURSE HMA, 80 SERIES COMPACTION <i>Four hundred + <sup>w</sup>/<sub>100</sub> Dollars</i>  PER TON	400	00	7600	00
407.0103	21	STRAIGHT TACK COAT <i>Fifty + <sup>w</sup>/<sub>100</sub> Dollars</i>  PER GALLON	50	00	1050	00

**CEMETERY DRIVE BRIDGE REPLACEMENT OVER THE SOUTH CHUCTANUNDA CREEK  
TOWN OF FLORIDA, MONTGOMERY COUNTY, NEW YORK  
D036212, PIN 2754.54, BIN 3310200**

BROUGHT FORWARD \_\_\_\_\_

ITEM NUMBER	ESTIMATED QUANTITY	ITEM DESCRIPTION WITH UNIT BID PRICE WRITTEN IN WORDS	UNIT BID PRICE		AMOUNT BID	
			DOLLARS	CENTS	DOLLARS	CENTS
490.30	195	MISCELLANEOUS COLD MILLING OF BITUMINOUS CONCRETE <i>Twenty five + w/100 Dollars</i>  PER SQUARE YARD	25	00	4875	00
551.012053	370	STEEL H-PILES (HP 12X53) <i>Fifty + w/100 Dollars</i>  PER LINEAR FOOT	50	00	18,500	00
551.13	1	FURNISHING EQUIPMENT FOR DRIVING PILES <i>Fifty thousand + w/100 Dollars</i>  LUMP SUM	50,000	00	50,000	00
553.020001	1	COFFERDAM (TYPE 2) <i>one + w/100 Dollars</i>  EACH	1	00	1	00
553.020002	1	COFFERDAM (TYPE 2) <i>one + w/100 Dollars</i>  EACH	1	00	1	00



**CEMETERY DRIVE BRIDGE REPLACEMENT OVER THE SOUTH CHUCTANUNDA CREEK  
TOWN OF FLORIDA, MONTGOMERY COUNTY, NEW YORK  
D036212, PIN 2754.54, BIN 3310200**

BROUGHT FORWARD \_\_\_\_\_

ITEM NUMBER	ESTIMATED QUANTITY	ITEM DESCRIPTION WITH UNIT BID PRICE WRITTEN IN WORDS	UNIT BID PRICE		AMOUNT BID	
			DOLLARS	CENTS	DOLLARS	CENTS
555.09	106	CONCRETE FOR STRUCTURES, CLASS HP <i>Seven hundred fifty + <sup>00</sup>/<sub>100</sub> Dollars</i>  PER CUBIC YARD	750	<sup>00</sup>	79,500	<sup>00</sup>
556.0203	20,900	GALVANIZED BAR REINFORCEMENT FOR STRUCTURES <i>Two + <sup>50</sup>/<sub>100</sub> Dollars</i>  PER POUND	2	50	52,250	<sup>00</sup>
556.03	560	STUD SHEAR CONNECTORS FOR BRIDGES <i>Four + <sup>50</sup>/<sub>100</sub> Dollars</i>  EACH	4	50	2520	<sup>00</sup>
557.0109	165	SUPERSTRUCTURE SLAB WITH INTEGRAL WEARING SURFACE - TYPE 9 FRICTION <i>Five hundred fifty + <sup>00</sup>/<sub>100</sub> Dollars</i>  PER SQUARE YARD	550	<sup>00</sup>	90,750	<sup>00</sup>
557.2009	46	STRUCTURAL APPROACH SLAB WITH INTEGRAL WEARING SURFACE - TYPE 9 FRICTION <i>Three hundred fifty + <sup>00</sup>/<sub>100</sub> Dollars</i>  PER SQUARE YARD	350	<sup>00</sup>	16,100	<sup>00</sup>

**CEMETERY DRIVE BRIDGE REPLACEMENT OVER THE SOUTH CHUCTANUNDA CREEK  
TOWN OF FLORIDA, MONTGOMERY COUNTY, NEW YORK  
D036212, PIN 2754.54, BIN 3310200**

BROUGHT FORWARD \_\_\_\_\_

ITEM NUMBER	ESTIMATED QUANTITY	ITEM DESCRIPTION WITH UNIT BID PRICE WRITTEN IN WORDS	UNIT BID PRICE		AMOUNT BID	
			DOLLARS	CENTS	DOLLARS	CENTS
558.02	180	LONGITUDINAL SAWCUT GROOVING OF STRUCTURAL SLAB SURFACE <i>twenty five + w/w Dollars</i> PER SQUARE YARD	25	00	4500	00
559.01	1,805	PROTECTIVE SEALING OF STRUCTURAL CONCRETE ON NEW BRIDGE DECKS <i>one + w/w Dollars</i> PER SQUARE FOOT	1	00	1805	00
564.0501	1	STRUCTURAL STEEL, TYPE 1 <i>one hundred ten thousand + w/w Dollars</i> LUMP SUM	110,000	00	110,000	00
564.20010008	49,400	HOT-DIP GALVANIZING OF STRUCTURAL STEEL <i>51.77 cents</i> PER POUND		60	29,640	00
568.51	166	STEEL BRIDGE RAILING (FOUR RAIL) <i>three hundred three + w/w Dollars</i> PER LINEAR FOOT	303	00	50298	00

**CEMETERY DRIVE BRIDGE REPLACEMENT OVER THE SOUTH CHUCTANUNDA CREEK  
TOWN OF FLORIDA, MONTGOMERY COUNTY, NEW YORK  
D036212, PIN 2754.54, BIN 3310200**

BROUGHT FORWARD \_\_\_\_\_

ITEM NUMBER	ESTIMATED QUANTITY	ITEM DESCRIPTION WITH UNIT BID PRICE WRITTEN IN WORDS	UNIT BID PRICE		AMOUNT BID	
			DOLLARS	CENTS	DOLLARS	CENTS
568.70	128	TRANSITION BRIDGE RAILING <i>two hundred 75.00 + w/w Dollars</i>  PER LINEAR FOOT	215	00	27,520	00
603.6009	25	REINFORCED CONCRETE PIPE CLASS III, 36 INCH DIAMETER <i>seventy five + w/w Dollars</i>  PER LINEAR FOOT	75	00	1875	00
606.10	18	BOX BEAM GUIDE RAILING <i>Sixty five + w/w Dollars</i>  PER LINEAR FOOT	65	00	1170	00
606.120201	4	BOX BEAM GUIDE RAILING END ASSEMBLY, TYPE IIA <i>two thousand two hundred + w/w Dollars</i>  EACH	240	00	9600	00
610.1402	26	TOPSOIL - ROADSIDE <i>Sixty five + w/w Dollars</i>  PER CUBIC YARD	65	00	1690	00

**CEMETERY DRIVE BRIDGE REPLACEMENT OVER THE SOUTH CHUCTANUNDA CREEK  
TOWN OF FLORIDA, MONTGOMERY COUNTY, NEW YORK  
D036212, PIN 2754.54, BIN 3310200**

BROUGHT FORWARD \_\_\_\_\_

ITEM NUMBER	ESTIMATED QUANTITY	ITEM DESCRIPTION WITH UNIT BID PRICE WRITTEN IN WORDS	UNIT BID PRICE		AMOUNT BID	
			DOLLARS	CENTS	DOLLARS	CENTS
610.1601	235	TURF ESTABLISHMENT - ROADSIDE <i>one + w/w Dollars</i>  PER SQUARE YARD	1	00	235	00
619.01	1	BASIC WORK ZONE TRAFFIC CONTROL <i>ten thousand + w/w Dollars</i>  LUMP SUM	10,000	00	10,000	00
619.04	3	TYPE III CONSTRUCTION BARRICADES WITH LIGHTS <i>Eighty five + w/w Dollars</i>  EACH	85	00	255	00
619.0501	1	TEMPORARY STRUCTURES AND APPROACHES NO 1 <i>one hundred eighty five thousand + w/w Dollars</i>  LUMP SUM	185,000	00	185,000	00
619.1711	250	TEMPORARY POSITIVE BARRIER - CATEGORY 1 (PINNING PROHIBITED) <i>ten + w/w Dollars</i>  PER LINEAR FOOT	10	00	2500	00



**CEMETERY DRIVE BRIDGE REPLACEMENT OVER THE SOUTH CHUCTANUNDA CREEK  
TOWN OF FLORIDA, MONTGOMERY COUNTY, NEW YORK  
D036212, PIN 2754.54, BIN 3310200**

BROUGHT FORWARD \_\_\_\_\_

ITEM NUMBER	ESTIMATED QUANTITY	ITEM DESCRIPTION WITH UNIT BID PRICE WRITTEN IN WORDS	UNIT BID PRICE		AMOUNT BID	
			DOLLARS	CENTS	DOLLARS	CENTS
619.1719	2	WARNING LIGHTS ON TEMPORARY POSITIVE BARRIERS <i>one hundred + 00/100 Dollars</i>  EACH	100	00	200	00
620.04	90	STONE FILLING (MEDIUM) <i>sixty five + 00/100 Dollars</i>  PER CUBIC YARD	65	00	5850	00
620.05	660	STONE FILLING (HEAVY) <i>seventy + 00/100 Dollars</i>  PER CUBIC YARD	70	00	46,200	00
620.0801	210	BEDDING MATERIAL, TYPE 1 <i>sixty five + 00/100 Dollars</i>  PER CUBIC YARD	65	00	13,650	00
625.01	1	SURVEY OPERATIONS <i>twenty thousand + 00/100 Dollars</i>  LUMP SUM	20,000	00	20,000	00



CARRY FORWARD \_\_\_\_\_



**CEMETERY DRIVE BRIDGE REPLACEMENT OVER THE SOUTH CHUCTANUNDA CREEK  
TOWN OF FLORIDA, MONTGOMERY COUNTY, NEW YORK  
D036212, PIN 2754.54, BIN 3310200**

BROUGHT FORWARD \_\_\_\_\_

ITEM NUMBER	ESTIMATED QUANTITY	ITEM DESCRIPTION WITH UNIT BID PRICE WRITTEN IN WORDS	UNIT BID PRICE		AMOUNT BID	
			DOLLARS	CENTS	DOLLARS	CENTS
627.50140008	58	CUTTING PAVEMENT <i>Five + 00/100 Dollars</i>  PER LINEAR FOOT	5	00	290	00
637.11	5	ENGINEER'S FIELD OFFICE - TYPE 1 <i>one thousand five hundred + 00/100 Dollars</i>  PER MONTH	1500	00	7500	00
646.23	16	LARGE SNOWPLOWING DELINEATOR <i>thirty + 00/100 Dollars</i>  EACH	30	00	480	00
646.32	8	STEEL POST, 2.0 LB/FT <i>seventy five + 00/100 Dollars</i>  EACH	75	00	600	00
647.61	5	REMOVE AND DISPOSE SIGNS, GROUND MOUNTED - SIZE I (UNDER 30 SF) <i>twenty five + 00/100 Dollars</i>  EACH	25	00	125	00



**CEMETERY DRIVE BRIDGE REPLACEMENT OVER THE SOUTH CHUCTANUNDA CREEK  
TOWN OF FLORIDA, MONTGOMERY COUNTY, NEW YORK  
D036212, PIN 2754.54, BIN 3310200**

BROUGHT FORWARD \_\_\_\_\_

ITEM NUMBER	ESTIMATED QUANTITY	ITEM DESCRIPTION WITH UNIT BID PRICE WRITTEN IN WORDS	UNIT BID PRICE		AMOUNT BID	
			DOLLARS	CENTS	DOLLARS	CENTS
697.03	66,000	FIELD CHANGE PAYMENT	1	00	66,000	00
		ONE DOLLAR AND ZERO CENTS				
		DOLLARS AND/OR CENTS				
698.04	100	ASPHALT PRICE ADJUSTMENT	1	00	100	00
		ONE DOLLAR AND ZERO CENTS				
		DOLLARS AND/OR CENTS				
698.05	250	FUEL PRICE ADJUSTMENT	1	00	250	00
		ONE DOLLAR AND ZERO CENTS				
		DOLLARS AND/OR CENTS				
698.06	100	STEEL/IRON PRICE ADJUSTMENT	1	00	100	00
		ONE DOLLAR AND ZERO CENTS				
		DOLLARS AND/OR CENTS				
699.040001	1	MOBILIZATION	39,000	00	39,000	00
		CANNOT EXCEED 4% - SEE SPECIFICATIONS				
		<i>thirty nine thousand + 00/100 Dollars</i>				
			LUMP SUM			



**Bette & Cring, LLC**  
22 Century Hill Drive  
Suite 201  
Latham, NY 12110

CARRY FORWARD \_\_\_\_\_

**CEMETERY DRIVE BRIDGE REPLACEMENT OVER THE SOUTH CHUCTANUNDA CREEK  
TOWN OF FLORIDA, MONTGOMERY COUNTY, NEW YORK  
D036212, PIN 2754.54, BIN 3310200**

BROUGHT FORWARD \_\_\_\_\_

ITEM NUMBER	ESTIMATED QUANTITY	ITEM DESCRIPTION WITH UNIT BID PRICE WRITTEN IN WORDS	UNIT BID PRICE		AMOUNT BID	
			DOLLARS	CENTS	DOLLARS	CENTS
<b>TOTAL OR GROSS SUM WRITTEN IN WORDS:</b>						
<i>one million one hundred thirty nine thousand four hundred fifty five + <sup>2</sup>/<sub>100</sub> Dollars</i>			<i>\$ 1,139,455</i>		<i><sup>2</sup>/<sub>100</sub></i>	

## **CERTIFICATION FOR FEDERAL AID CONTRACTS**

The prospective participant certifies, by signing and submitting this bid or proposal, to the best of his/her knowledge and belief, that:

1. No Federal appropriated funds have been paid or will be paid, by or on behalf of the undersigned, to any person for influencing or attempting to influence an officer or employee of any Federal agency, a Member of Congress, an officer or employee of Congress, or an employee of a Member of Congress, in connection with the awarding of any Federal contract, the making of any Federal grant, the making of any Federal loan, the entering into of any cooperative agreement, and the extension, continuation, renewal, amendment, or modification of any Federal contract, grant, loan, or cooperative agreement.
2. If any funds other than Federal appropriated funds have been paid or will be paid to any person for influencing or attempting to influence an officer or employee of any Federal agency, a Member of Congress, an officer or employee of Congress, or an employee of a Member of Congress, in connection with this Federal contract, grant, loan, or cooperative agreement, the undersigned shall complete and submit Standard Form-LLL, "Disclosure Form to Report Lobbying", in accordance with its instructions.

This certification is a material representation of fact upon which reliance was placed when this transaction was made or entered into. Submission of this certification is a prerequisite for making or entering into this transaction imposed by Section 1352, Title 31, U. S. Code. Any person who fails to file the required certification shall be subject to a civil penalty of not less than \$10,000.00 and not more than \$100,000.00 for each such failure.

The prospective participant also agrees by submitting his/her bid or proposal that he/she shall require that the language of this certification be included in all lower tier subcontracts which exceed \$100,000.00 and that such subrecipients shall certify and disclose accordingly.

**THESE MUST BE INCLUDED IN ALL FEDERAL AID CONTRACTS, AND MUST BE INCLUDED IN EACH BID PROPOSAL.**

## INSTRUCTIONS FOR COMPLETION OF SF-LLL, DISCLOSURE OF LOBBYING ACTIVITIES

This disclosure form shall be completed by the reporting entity, whether subawardee or prime Federal recipient, at the initiation or receipt of a covered Federal action, or a material change to a previous filing, pursuant to title 31 U.S.C. section 1352. The filing of a form is required for each payment or agreement to make payment to any lobbying entity for influencing or attempting to influence an officer or employee of any agency, Member of Congress, an officer or employee of Congress, or an employee of a Member of Congress in connection with a covered Federal action. Complete all items that apply for both the initial filing and material change report. Refer to the implementing guidance published by the Office of Management and Budget for additional information.

1. Identify the type of covered Federal action for which lobbying activity is and/or has been secured to influence the outcome of a covered Federal action.
2. Identify the status of the covered Federal action.
3. Identify the appropriate classification of this report. If this is a follow-up report caused by a material change to the information previously reported, enter the year and quarter in which the change occurred. Enter the date of the last previously submitted report by this reporting entity for this covered Federal action.
4. Enter the full name, address, city, state and zip code of the reporting entity. Include Congressional District, if known. Check the appropriate classification of the reporting entity that designates if it is, or expects to be, a prime or subaward recipient. Identify the tier of the subawardee, e.g., the first subawardee of the prime is the 1st tier. Subawards include but are not limited to subcontracts, subgrants, and contract awards under grants.
5. If the organization filing the report in item 4 checks "Subawardee", then enter the full name, address, city, state and zip code of the prime Federal recipient. Include Congressional District, if known.
6. Enter the name of the Federal agency making the award or loan commitment. Include at least one organizational level below agency name, if known. For example, Department of Transportation, United States Coast Guard.
7. Enter the Federal program name or description for the covered Federal action (item 1). If known, enter the full Catalog of Federal Domestic Assistance (CFDA) number for grants, cooperative agreements, loans, and loan commitments.
8. Enter the most appropriate Federal identifying number available for the Federal action identified in item 1 (e.g., Request for Proposal (RFP) number; Invitation for Bid (IFB) number; grant announcement number; the contract, grant, or loan award number; the application/proposal control number assigned by the Federal agency). Include prefixes, e.g., "RFP-DE-90-001".
9. For a covered Federal action where there has been an award or loan commitment by the Federal agency, enter the Federal amount of the award/loan commitment for the prime entity identified in item 4 or 5.

10. (a) Enter the full name, address, city, state and zip code for the lobbying registrant under the Lobbying Disclosure Act of 1995 engaged by the reporting entity identified in item 4 to influence the Federal covered action.

(b) Enter the full names of the individual(s) performing services, and include full address if different from 10(a). Enter Last Name, First Name, and Middle Initial (MI).

11. The certifying official shall sign and date the form; print his/her name, title, and telephone number.

According to the Paperwork Reduction Act, as amended, no persons are required to respond to a collection of information unless it displays a valid OMB Control Number. The valid OMB Control Number for this information collection is OMB No. 0348-0046. Public reporting burden for this collection of information is estimated to average 10 minutes per response, including time for reviewing instructions, searching existing data sources, gathering and maintaining the data needed, and completing and reviewing the collection of information. Send comments regarding the burden estimate or any other aspect of this collection of information, including suggestions for reducing this burden, to the Office of Management and Budget, Paperwork Reduction Project (0348-0046), Washington D.C. 20503.

PD 5/10/22

**DISCLOSURE OF LOBBYING ACTIVITIES**

Complete this form to disclose lobbying activities pursuant to 31 U.S.C. 1352  
(See reverse for public burden disclosure.)

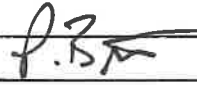
<b>1. Type of Federal Action:</b>		<b>2. Status of Federal Action:</b>		<b>3. Report Type:</b>	
a. contract		a. bid/offer/application		a. initial filing	
b. grant		b. initial award		b. material change	
c. cooperative agreement		c. post-award		<b>For Material Change Only:</b>	
d. loan				year _____ quarter _____	
e. loan guarantee				date of last report _____	
f. loan insurance					
<b>4. Name and Address of Reporting Entity:</b> <input type="checkbox"/> Prime <input type="checkbox"/> Subawardee Tier _____, if known:			<b>5. If Reporting Entity in No. 4 is a Subawardee, Enter Name and Address of Prime:</b>		
Congressional District, if known:			Congressional District, if known:		
<b>6. Federal Department/Agency:</b>			<b>7. Federal Program Name/Description:</b>		
			CFDA Number, if applicable:		
<b>8. Federal Action Number, if known:</b>			<b>9. Award Amount, if known:</b>		
			\$ _____		
<b>10. a. Name and Address of Lobbying Registrant (if individual, last name, first name, MI):</b>			<b>b. Individuals Performing Services (including address if different from No. 10a) (last name, first name, MI):</b>		
<p><small>11. Information requested through this form is authorized by title 31 U.S.C. section 1352. This disclosure of lobbying activities is a material representation of fact upon which reliance was placed by the tier above when this transaction was made or entered into. This disclosure is required pursuant to 31 U.S.C. 1352. This information will be available for public inspection. Any person who fails to file the required disclosure shall be subject to a civil penalty of not less than \$10,000 and not more than \$100,000 for each such failure.</small></p>			Signature: 		
			Print Name: Peter Bette		
			Title: Member		
			Telephone No.: (518) 213-1010      Date: 05/10/2022		
<b>Federal Use Only:</b>				Authorized for Local Reproduction Standard Form LLL (Rev. 7-97)	

**REQUIREMENTS REGARDING LOBBYING ACTIVITIES ON FEDERAL AID CONTRACTS**

**DISCLOSURE OF LOBBYING ACTIVITIES**

Approved by  
OMB  
0348-0046

Continuation Sheet

Reporting Entity: \_\_\_\_\_ Page \_\_\_\_\_ Of \_\_\_\_\_

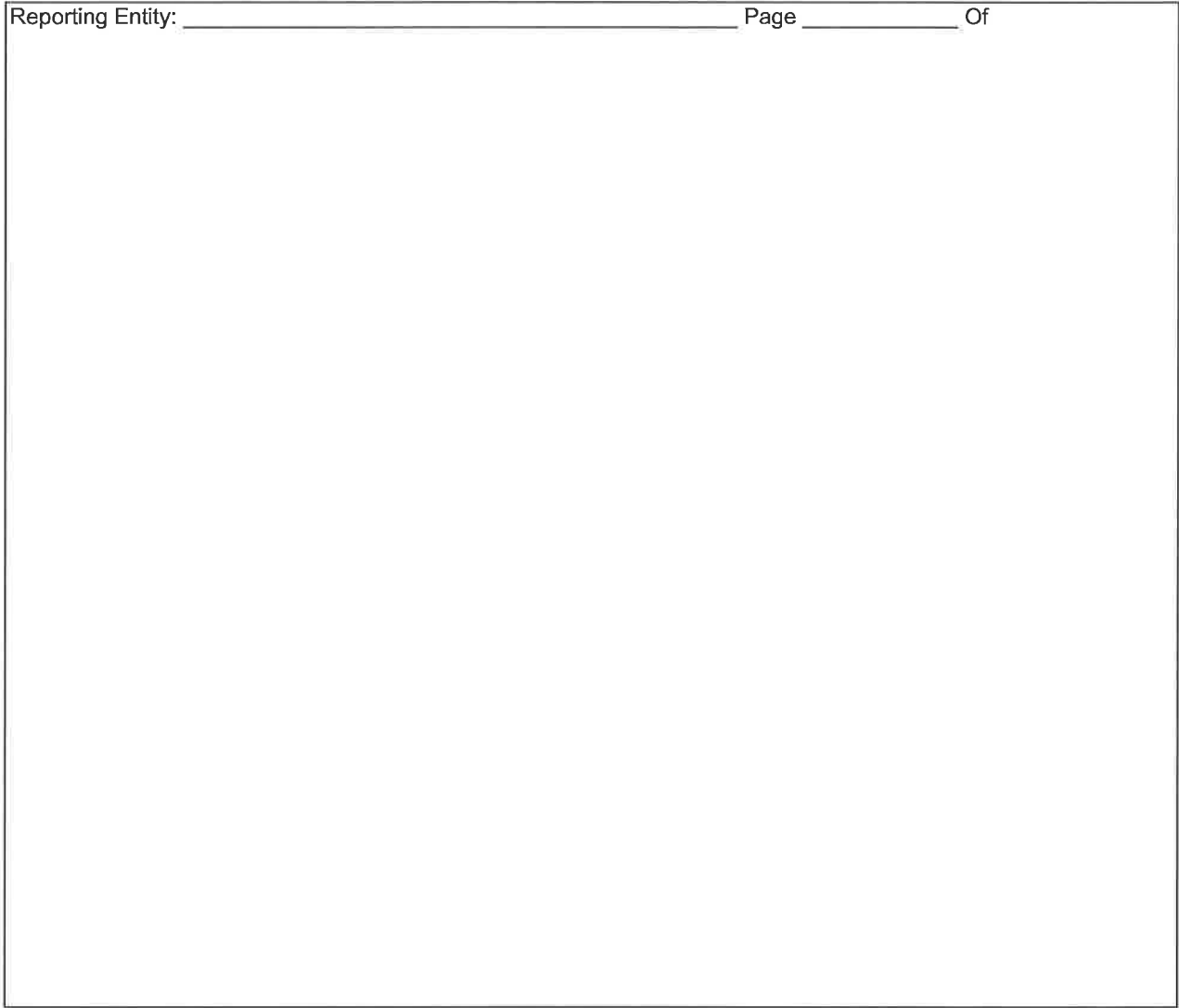

Authorized for Local Reproduction - Standard Form LLL



## NON-COLLUSIVE BIDDING CERTIFICATIONS

### REQUIRED BY SECTION 139-D, STATE FINANCE LAW and SECTION 103-D OF GENERAL MUNICIPAL LAW

“Section 139-d, SFL and Section 103-d, GML, “Statement of non-collusion in bids to the state.”

1. Every bid hereafter made to the state or any public department, agency, or official thereof, where competitive bidding is required by statute, rule, or regulation, for work or services performed or to be performed or goods sold or to be sold, shall contain the following statement subscribed by the bidder and affirmed by such bidder as true under the penalties of perjury:

Non-collusive bidding certification.

(a) By submission of this bid, each bidder and each person signing on behalf of any bidder certifies, and in the case of a joint bid, each party thereto certifies as to its own organization, under penalty of perjury, that to the best of his knowledge and belief:

(1) The prices in this bid have been arrived at independently without collusion, consultation, communication, or agreement, for the purpose of restricting competition, as to any matter relating to such prices with any other bidder or with any competitor;

(2) Unless otherwise required by law, the prices which have been quoted in this bid have not been knowingly disclosed by the bidder and will not knowingly be disclosed by the bidder prior to opening, directly or indirectly, to any other bidder or to any competitor; and

(3) No attempt has been made or will be made by the bidder to induce any other person, partnership, or corporation to submit or not to submit a bid for the purpose of restricting competition.

(b) A bid shall not be considered for award nor shall any award be made where (a)(1)(2) and (3) above have not been complied with; provided however, that if in any case the bidder cannot make the foregoing certification, the bidder shall so state and shall furnish with the bid a signed statement which sets forth in detail the reasons therefore. Where (a)(1)(2) and (3) above have not been complied with, the bid shall not be considered for award nor shall any award be made unless the head of the purchasing unit of the state, public department, or agency to which the bid is made, or his designee, determines that such disclosure was not made for the purpose of restricting competition.

The fact that the bidder (a) has published price lists, rates, or tariffs covering items being procured, (b) has informed prospective customers of proposed or pending publication of new or revised price lists for such items or (c) has sold the same items to other customers at the same prices being bid, does not constitute, without more, a disclosure within the meaning of subparagraph one (a).

2. Any bid hereafter made to the state or any public department, agency, or official thereof by a corporate bidder for work or services performed or to be performed or goods sold or to be sold, where competitive bidding is required by statute, rule, or regulation, and where such bid contains the certification referred to in subdivision one of this section, shall be deemed to have been authorized by the board of directors of the bidder and such authorization shall be deemed to have included the signing and submission of the bid and the inclusion therein of the certificate as to non-collusion as the act and deed of the corporation.”

**REQUIRED BY TITLE 23, U. S. CODE, AND SECTION 112. A NON-COLLUSIVE BIDDING CERTIFICATION MUST BE INCLUDED IN EVERY BID PROPOSAL REGARDLESS OF WHETHER NYSDOT SPECIFICATIONS OR LOCAL SPECIFICATIONS ARE USED.**

(A) 2

"By submission of this bid, the bidder does hereby tender to the Owner this sworn statement pursuant to Section 1128 of Title 23, U. S. Code-Highways and does hereby certify, in conformance with said Section 112 of Title 23, U. S. Code-Highways that the said Contractor has not, either directly or indirectly, entered into any agreement, participated in any collusion, or otherwise taken any action in restraint of free competitive bidding in connection with the above contract."

**REQUIRED BY TITLE 49, CFR, VOLUME 1, SUBTITLE A, PART 29**

"The signatory to the proposal, being duly sworn, certifies that, EXCEPT AS NOTED BELOW, his/her company and any person associated therewith in the capacity of owner, partner, director, officer, or major stockholder (of five percent or more ownership):

1. Is not currently under suspension, debarment, voluntary exclusion, or determination of ineligibility by any Federal agency;
2. Has not been suspended, debarred, voluntarily excluded, or determined ineligible by any Federal agency within the past three years;
3. Does not have a proposed debarment pending; and
4. Has not been indicted, convicted, or had a civil judgment rendered against it by a court of competent jurisdiction in any matter involving fraud or official misconduct within the past three years.

EXCEPTIONS: The Contractor should list any relevant information, attaching additional sheets to the proposal if necessary. (Exceptions will not necessarily result in disapproval, but will be considered in determining responsibility. For any exception noted, the Contractor should indicate to whom it applies, the initiating agency, and the dates of actions. Providing false information may result in criminal prosecution or administrative sanctions).

**THESE MUST BE INCLUDED IN ALL FEDERAL AID CONTRACTS. HOWEVER, THE NYS COLLUSIVE BIDDING CERTIFICATION AND MANY IN USE BY LOCAL GOVERNMENTS ARE ALMOST IDENTICAL AND ARE ACCEPTABLE.**

**THE FOLLOWING PAGES ARE THE REQUIRED CERTIFICATION REGARDING NON-COLLUSIVE BIDDING PROCEDURES AND THE CONTRACTOR'S ELIGIBILITY TO SUBMIT A BID UNDER FEDERAL LAW. THE LAST PAGE IS A GENERAL BIDDER INFORMATION FORM. ALL SHOULD BE INCLUDED IN THE CONTRACT DOCUMENTS, IMMEDIATELY FOLLOWING THE PAGE(S) WHICH CONTAINS THE NON-COLLUSIVE BIDDING REQUIREMENTS. BY SIGNING ONE OF THESE CERTIFICATIONS, THE CONTRACTOR CERTIFIES THAT HE UNDERSTANDS AND AGREES TO BE BOUND BY THE PROVISIONS OF THE FOLLOWING LAWS:**

1. NEW YORK STATE FINANCE LAW, ARTICLE 9, SECTION 139-d
2. TITLE 49, CFR, PART 29
3. TITLE 23, U. S. CODE-HIGHWAYS, SECTION 112

THE CONTRACTOR SHOULD CHOOSE THE APPROPRIATE NOTARIZATION WHICH CORRESPONDS TO THE TYPE OF COMPANY (SOLE PROPRIETORSHIP, PARTNERSHIP, OR CORPORATION) THAT HE/SHE REPRESENTS OR IS AFFILIATED WITH. ALL BIDDERS SHOULD FILL OUT THE APPROPRIATE SECTION OF THE BIDDER INFORMATION SHEET.

BY EXECUTING THIS DOCUMENT, THE CONTRACTOR AGREES TO:

1. Perform all work listed in accordance with the Contract Documents at the unit prices bid; subject to the provisions of Section 104 -04, Standard Specifications, Construction and Materials, published by the New York State Department of Transportation, and dated May 4, 2006, if applicable;
2. All the terms and conditions of the non-collusive bidding certifications required by Section 139-d of the State Finance Law, and Section 112, Title 23, U.S. Code;
3. Certification of Specialty Items category selected, if contained in this proposal;
4. Certification of any other clauses required by this proposal and contained herein;
5. Certification, under penalty of perjury, as to the current history regarding suspensions, debarments, voluntary exclusions, determinations of ineligibility, indictments, convictions, or civil judgments required by 49 CFR Part 29.
6. By submission of this bid, each bidder and each person signing on behalf of any bidder certifies, and in the case of a joint bid each party thereto certifies as to its own organization, under penalty of perjury, that the bidder has and has implemented a written policy addressing sexual harassment in the workplace and provides annual sexual harassment training to all of its employees. Such policy shall, at a minimum, meet the requirements of section two hundred one-g of the New York State Labor Law.

Date: 05/10/2022

Peter Bette Bette & Cring, LLC.  
(Legal Name of Person, Corporation, or Firm Which  
is Submitting Bid or Proposal) limited liability company

BY: P. Bette  
(Signature of Person Representing Above)

AS: Member  
(Official Title of Signator in Above Firm)  
(Acknowledgment by Individual Contractor, If a ~~Corporation~~  
Limited Liability Company

STATE OF NEW YORK )  
 ) SS:  
COUNTY OF Albany )

On this 10th day of May, 2022, before me  
personally came Peter Bette, to me known and known  
to me to be the person who executed the above instrument, who being duly sworn by me, did  
depose and say that he/she resides at in Slingerlands, New York.

and that he/she is the a Member  
of the Bette & Cring, LLC.

limited liability company  
the corporation described in and which executed the above instrument, and that he/she signed  
his/her name thereto on behalf of said Corporation by order of the Board of Directors of said  
Corporation Limited Liability Company.

[Signature]  
Notary Public

MARGERY A. SADDLEMIRE  
Notary Public, State of New York  
No. 01SA6037524  
Qualified in Albany County  
Commission Expires on February 22, 2026

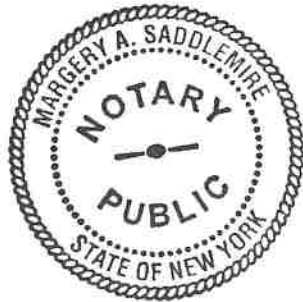

## (Acknowledgment by Co-Partnership Contractor)

STATE OF NEW YORK     )  
   ) SS:  
 COUNTY OF                    )

On this \_\_\_\_\_ day of \_\_\_\_\_, 20\_\_\_\_\_, before me personally came \_\_\_\_\_, to me known and known to me to be the person described in and who executed the above instrument, who, being duly sworn by me, did for himself/herself depose and say that he/she is a member of the firm of \_\_\_\_\_, consisting of himself/ herself and \_\_\_\_\_, and that he/she executed the foregoing instrument in the firm name of \_\_\_\_\_ and that he/she had authority to sign same, and did duly acknowledge to me that he/she executed same as \_\_\_\_\_ the act and deed of said firm of \_\_\_\_\_ for the uses and purposes mentioned herein.

\_\_\_\_\_  
 Notary Public

## (Acknowledgment by Individual Contractor)

STATE OF NEW YORK     )  
   ) SS:  
 COUNTY OF                    )

On this \_\_\_\_\_ day of \_\_\_\_\_, 20\_\_\_\_\_, before me personally came \_\_\_\_\_, to me known and

known to me to be described in and who executed the foregoing instrument, and that he/she acknowledged that he/she executed the same.

\_\_\_\_\_  
 Notary Public

**NON-COLLUSIVE BIDDING CERTIFICATION BIDDER INFORMATION**

Bidder to provide information listed below:

Bidder Address: 22 Century Hill Drive , Suite 201  
Street or P. O. Box No.  
Latham  
City  
New York                      12110  
State                                      ZIP

Federal Identification No.: 16-1562780

Name of Contact Person: Peter Bette

Phone # of Contact Person: (518) 213-1010  
Limited Liability Company.

If Bidder is a ~~Corporation~~

Member  
~~President's~~ Name & Address:  
Peter Bette, Slingerlands, New York

Member  
~~Secretary's~~ Name & Address:  
Matthew Bette, Cleverdale, New York

Member  
~~Treasurer's~~ Name & Address:  
Harold Cring, Sackets Harbor, New York

If Bidder is a Partnership:

Partner's Name & Address:  
\_\_\_\_\_

Partner's Name & Address:  
\_\_\_\_\_

If Bidder is a Sole Proprietorship:

Owner's Name & Address:  
\_\_\_\_\_

**REPORTING VIOLATIONS OF NON-COLLUSIVE BIDDING PROCEDURES,  
MISCONDUCT, OR OTHER PROHIBITED CONTRACT ACTIVITIES**

U. S. DEPARTMENT OF TRANSPORTATION HOTLINE. Persons with knowledge of bid collusion (i.e., contractors, suppliers, workers, etc.) or other questionable contract related practices (inadequate materials, poor workmanship, theft of materials, etc.) are encouraged to report such activities by calling the U. S. D. O. T. HOTLINE. The HOTLINE number is 1-800-424-9071 and calls will be answered from 8:00 A.M. to 5:00 P.M. EST, Monday thru Friday. This HOTLINE is under the direction of the U.S.D.O.T.'s Inspector General. All information will be treated confidentially and the caller's anonymity will be respected.

NEW YORK STATE INSPECTOR GENERAL HOTLINE. Reports of New York State Governmental Misconduct may be made in strict confidence to the New York State Inspector General on the Toll Free Statewide HOTLINE or by writing to the Office of the Inspector General. The Toll Free Statewide HOTLINE telephone number is 1-800-367-4448 and calls will be answered between 8:00 A.M. and 4:30 P.M., Monday through Friday. The address of the Office of the State Inspector General is the State Capitol, Executive Chamber, Albany, New York 12224.

**THIS IS REQUIRED IN ALL FEDERAL AID CONTRACTS.**

### BID BOND

Any singular reference to Bidder, Surety, Owner or other party shall be considered plural where applicable.

**BIDDER (Name and Address):**

Bette & Cring, LLC  
22 Century Hill Drive  
Latham, New York 12110

**SURETY (Name and Address of Principal Place of Business):**

Travelers Casualty and Surety Company of America  
One Tower Square, Hartford, CT 06183

**OWNER (Name and Address):**

Montgomery County  
20 Park Street  
Fonda, New York 12068

**BID**

**Bid Due Date:** As Noted in the Invitation to Bidders May 10, 2022  
**Description:** Cemetery Drive Bridge Replacement over South Chuctanunda Creek

**BOND**

**Bond Number:** N/A  
**Date (Not earlier than Bid due date):** May 10, 2022  
**Penal sum** Five Percent of the Attached Bid \$ 5%  
**(Words)** **(Figures)**

Surety and Bidder, intending to be legally bound hereby, subject to the terms set forth below, do each cause this Bid Bond to be duly executed by an authorized officer, agent, or representative.

**BIDDER**

Bette & Cring, LLC

(Seal)

Bidder's Name and Corporate Seal

By:

P. Bette  
Signature

Peter Bette  
Print Name

Member  
Title

Witness:  
~~Attest:~~

J. Columbus  
Signature

J. Columbus, Witness  
Title

**SURETY**

Travelers Casualty and Surety Company of America (Seal)

Surety's Name and Corporate Seal

By:

T.M. Tyrell  
Signature (Attach Power of Attorney)

T.M. Tyrell  
Print Name

Attorney-in-Fact  
Title

Witness:  
~~Attest:~~

J. Columbus  
Signature

J. Columbus, Witness  
Title

**Note: Above addresses are to be used for giving any required notice. Provide execution by any additional parties, such as joint venturers, if necessary.**



1. Bidder and Surety, jointly and severally, bind themselves, their heirs, executors, administrators, successors, and assigns to pay to Owner upon default of Bidder the penal sum set forth on the face of this Bond. Payment of the penal sum is the extent of Bidder's and Surety's liability. Recovery of such penal sum under the terms of this Bond shall be Owner's sole and exclusive remedy upon default of Bidder.
2. Default of Bidder shall occur upon the failure of Bidder to deliver within the time required by the Bidding Documents (or any extension thereof agreed to in writing by Owner) the executed Agreement required by the Bidding Documents and any performance and payment bonds required by the Bidding Documents.
3. This obligation shall be null and void if:
  - 3.1 Owner accepts Bidder's Bid and Bidder delivers within the time required by the Bidding Documents (or any extension thereof agreed to in writing by Owner) the executed Agreement required by the Bidding Documents and any performance and payment bonds required by the Bidding Documents, or
  - 3.2 All Bids are rejected by Owner, or
  - 3.3 Owner fails to issue a Notice of Award to Bidder within the time specified in the Bidding Documents (or any extension thereof agreed to in writing by Bidder and, if applicable, consented to by Surety when required by Paragraph 5 hereof).
4. Payment under this Bond will be due and payable upon default of Bidder and within 30 calendar days after receipt by Bidder and Surety of written notice of default from Owner, which notice will be given with reasonable promptness, identifying this Bond and the Project and including a statement of the amount due.
5. Surety waives notice of any and all defenses based on or arising out of any time extension to issue Notice of Award agreed to in writing by Owner and Bidder, provided that the total time for issuing Notice of Award including extensions shall not in the aggregate exceed 120 days from Bid due date without Surety's written consent.
6. No suit or action shall be commenced under this Bond prior to 30 calendar days after the notice of default required in Paragraph 4 above is received by Bidder and Surety and in no case later than one year after Bid due date.
7. Any suit or action under this Bond shall be commenced only in a court of competent jurisdiction located in the state in which the Project is located.
8. Notices required hereunder shall be in writing and sent to Bidder and Surety at their respective addresses shown on the face of this Bond. Such notices may be sent by personal delivery, commercial courier, or by United States Registered or Certified Mail, return receipt requested, postage pre-paid, and shall be deemed to be effective upon receipt by the party concerned.
9. Surety shall cause to be attached to this Bond a current and effective Power of Attorney evidencing the authority of the officer, agent, or representative who executed this Bond on behalf of Surety to execute, seal, and deliver such Bond and bind the Surety thereby.
10. This Bond is intended to conform to all applicable statutory requirements. Any applicable requirement of any applicable statute that has been omitted from this Bond shall be deemed to be included herein as if set forth at length. If any provision of this Bond conflicts with any applicable statute, then the provision of said statute shall govern and the remainder of this Bond that is not in conflict therewith shall continue in full force and effect.
11. The term "Bid" as used herein includes a Bid, offer, or proposal as applicable.

**Travelers Casualty and Surety Company of America  
Hartford, CT 06183**

**ATTORNEY-IN-FACT JUSTIFICATION  
PRINCIPAL'S ACKNOWLEDGMENT - IF LIMITED LIABILITY COMPANY**

State of New York,  
County of Albany} <sup>55</sup>

On this 10th day of May, 2022, before me personally appeared Peter Bette, to me known, who, being by me duly sworn, did depose and say: That he/she resides in Slingerlands, New York; that he is a Member of Bette & Cring, LLC, a Limited Liability Company, the Company described in and which executed the foregoing instrument; that he executed the foregoing instrument as the act and deed of said Company; and that he had the requisite authority to do so.

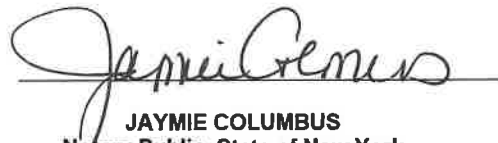

**JAYMIE COLUMBUS  
Notary Public, State of New York  
Qualified in Rensselaer County  
No. 01CO6158181  
Commission Expires Dec. 18, 2022**

**SURETY COMPANY'S ACKNOWLEDGMENT**

State of New York,  
County of Albany} <sup>55</sup>

On this 10th day of May, 2022, before me personally appeared T.M. Tyrrell; to me known, who, being by me duly sworn, did depose and say: That he/she resides in Albany, New York; that he/she is Attorney-in-Fact of Travelers Casualty and Surety Company of America, the corporation described in and which executed the within instrument; that he/she knows the corporate seal of said Company; that the seal affixed to said instrument is such corporate seal; and that he/she signed said instrument as Attorney-in-Fact by authority of the Board of Directors of said Company; and affiant did further depose and say that the Superintendent of Insurance of the State of New York has, pursuant to Chapter 882 of the Laws of the State of New York for the year 1939, constituting chapter 28 of the Consolidating Laws of the State of New York as the Insurance Law as amended, issued to Travelers Casualty and Surety Company of America his/her certificate that said Company is qualified to become and be accepted as surety or guarantor on all bonds, undertakings, recognitions, guaranties, and other obligations required or permitted by law; and that such certificate has not been revoked.

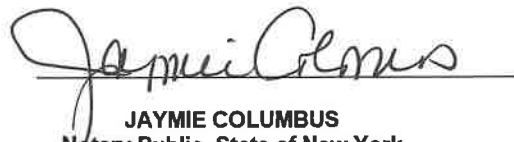

**JAYMIE COLUMBUS  
Notary Public, State of New York  
Qualified in Rensselaer County  
No. 01CO6158181  
Commission Expires Dec. 18, 2022**

TRAVELERS CASUALTY AND SURETY COMPANY OF AMERICA

HARTFORD, CONNECTICUT 06183

FINANCIAL STATEMENT AS OF DECEMBER 31, 2021

AS FILED IN THE STATE OF NEW YORK

CAPITAL STOCK \$ 6,480,000

ASSETS		LIABILITIES & SURPLUS	
BONDS	\$ 4,427,068,873	LOSSES	\$ 1,224,258,147
STOCKS	90,892,083	LOSS ADJUSTMENT EXPENSES	157,266,812
CASH AND INVESTED CASH	3,876,380	COMMISSIONS	49,977,844
OTHER INVESTED ASSETS	4,608,133	OTHER EXPENSES	48,807,690
SECURITIES LENDING REINVESTED COLLATERAL ASSETS	7,433,086	TAXES, LICENSES AND FEES	18,655,025
INVESTMENT INCOME DUE AND ACCRUED	37,877,324	CURRENT FEDERAL AND FOREIGN INCOME TAXES	1,972,277
PREMIUM BALANCES	284,081,729	UNEARNED PREMIUMS	1,212,347,829
REINSURANCE RECOVERABLE	70,877,646	ADVANCE PREMIUM	1,824,313
NET DEFERRED TAX ASSET	80,158,980	POLICYHOLDER DIVIDENDS	14,256,052
OTHER ASSETS	3,286,703	CEDED REINSURANCE NET PREMIUMS PAYABLE	47,473,819
		AMOUNTS WITHHELD / RETAINED BY COMPANY FOR OTHERS	42,097,038
		REMITTANCES AND ITEMS NOT ALLOCATED	10,579,448
		PROVISION FOR REINSURANCE	6,873,132
		PAYABLE TO PARENT, SUBSIDIARIES AND AFFILIATES	40,373,235
		PAYABLE FOR SECURITIES LENDING	7,433,086
		ESCHEAT LIABILITY	537,132
		RETROACTIVE REINSURANCE RESERVE ASSUMED	816,092
		OTHER ACCRUED EXPENSES AND LIABILITIES	250,005
		<b>TOTAL LIABILITIES</b>	<b>\$ 2,881,598,277</b>
		CAPITAL STOCK	\$ 6,480,000
		PAID IN SURPLUS	433,803,760
		OTHER SURPLUS	1,678,177,878
		<b>TOTAL SURPLUS TO POLICYHOLDERS</b>	<b>\$ 2,118,461,638</b>
<b>TOTAL ASSETS</b>	<b>\$ 5,000,059,916</b>	<b>TOTAL LIABILITIES &amp; SURPLUS</b>	<b>\$ 5,000,059,915</b>

STATE OF CONNECTICUT )  
 COUNTY OF HARTFORD ) ss.  
 CITY OF HARTFORD )

MICHAEL J. DODDY, BEING DULY SWORN, SAYS THAT HE IS VICE PRESIDENT - FINANCE, OF TRAVELERS CASUALTY AND SURETY COMPANY OF AMERICA, AND THAT TO THE BEST OF HIS KNOWLEDGE AND BELIEF, THE FOREGOING IS A TRUE AND CORRECT STATEMENT OF THE FINANCIAL CONDITION OF SAID COMPANY AS OF THE 31ST DAY OF DECEMBER, 2021.

*Michael J. Doddy*  
 VICE PRESIDENT - FINANCE

*Susan M. Weissleder*  
 NOTARY PUBLIC

SUBSCRIBED AND SWORN TO BEFORE ME THIS  
 17TH DAY OF MARCH, 2022

SUSAN M. WEISSLEDER  
 Notary Public  
 My Commission Expires November 30, 2022





**Travelers Casualty and Surety Company of America  
Travelers Casualty and Surety Company  
St. Paul Fire and Marine Insurance Company**

**POWER OF ATTORNEY**

**KNOW ALL MEN BY THESE PRESENTS:** That Travelers Casualty and Surety Company of America, Travelers Casualty and Surety Company, and St. Paul Fire and Marine Insurance Company are corporations duly organized under the laws of the State of Connecticut (herein collectively called the "Companies"), and that the Companies do hereby make, constitute and appoint **T. M. Tyrrell** of **LATHAM**, **New York**, their true and lawful Attorney(s)-in-Fact to sign, execute, seal and acknowledge any and all bonds, recognizances, conditional undertakings and other writings obligatory in the nature thereof on behalf of the Companies in their business of guaranteeing the fidelity of persons, guaranteeing the performance of contracts and executing or guaranteeing bonds and undertakings required or permitted in any actions or proceedings allowed by law.

**IN WITNESS WHEREOF**, the Companies have caused this instrument to be signed, and their corporate seals to be hereto affixed, this **21st** day of **April**, 2021.



State of Connecticut

City of Hartford ss.

By:   
Robert L. Raney, Senior Vice President

On this the **21st** day of **April**, 2021, before me personally appeared **Robert L. Raney**, who acknowledged himself to be the Senior Vice President of each of the Companies, and that he, as such, being authorized so to do, executed the foregoing instrument for the purposes therein contained by signing on behalf of said Companies by himself as a duly authorized officer.

**IN WITNESS WHEREOF**, I hereunto set my hand and official seal.

My Commission expires the **30th** day of **June**, 2026



  
Anna P. Nowik, Notary Public

This Power of Attorney is granted under and by the authority of the following resolutions adopted by the Boards of Directors of each of the Companies, which resolutions are now in full force and effect, reading as follows:

**RESOLVED**, that the Chairman, the President, any Vice Chairman, any Executive Vice President, any Senior Vice President, any Vice President, any Second Vice President, the Treasurer, any Assistant Treasurer, the Corporate Secretary or any Assistant Secretary may appoint Attorneys-in-Fact and Agents to act for and on behalf of the Company and may give such appointee such authority as his or her certificate of authority may prescribe to sign with the Company's name and seal with the Company's seal bonds, recognizances, contracts of indemnity, and other writings obligatory in the nature of a bond, recognizance, or conditional undertaking, and any of said officers or the Board of Directors at any time may remove any such appointee and revoke the power given him or her; and it is

**FURTHER RESOLVED**, that the Chairman, the President, any Vice Chairman, any Executive Vice President, any Senior Vice President or any Vice President may delegate all or any part of the foregoing authority to one or more officers or employees of this Company, provided that each such delegation is in writing and a copy thereof is filed in the office of the Secretary; and it is

**FURTHER RESOLVED**, that any bond, recognizance, contract of indemnity, or writing obligatory in the nature of a bond, recognizance, or conditional undertaking shall be valid and binding upon the Company when (a) signed by the President, any Vice Chairman, any Executive Vice President, any Senior Vice President or any Vice President, any Second Vice President, the Treasurer, any Assistant Treasurer, the Corporate Secretary or any Assistant Secretary and duly attested and sealed with the Company's seal by a Secretary or Assistant Secretary; or (b) duly executed (under seal, if required) by one or more Attorneys-in-Fact and Agents pursuant to the power prescribed in his or her certificate or their certificates of authority or by one or more Company officers pursuant to a written delegation of authority; and it is

**FURTHER RESOLVED**, that the signature of each of the following officers: President, any Executive Vice President, any Senior Vice President, any Vice President, any Assistant Vice President, any Secretary, any Assistant Secretary, and the seal of the Company may be affixed by facsimile to any Power of Attorney or to any certificate relating thereto appointing Resident Vice Presidents, Resident Assistant Secretaries or Attorneys-in-Fact for purposes only of executing and attesting bonds and undertakings and other writings obligatory in the nature thereof, and any such Power of Attorney or certificate bearing such facsimile signature or facsimile seal shall be valid and binding upon the Company and any such power so executed and certified by such facsimile signature and facsimile seal shall be valid and binding on the Company in the future with respect to any bond or understanding to which it is attached.

I, **Kevin E. Hughes**, the undersigned, Assistant Secretary of each of the Companies, do hereby certify that the above and foregoing is a true and correct copy of the Power of Attorney executed by said Companies, which remains in full force and effect.

Dated this **10th** day of **May**, 2022



  
Kevin E. Hughes, Assistant Secretary

**To verify the authenticity of this Power of Attorney, please call us at 1-800-421-3880.  
Please refer to the above-named Attorney(s)-in-Fact and the details of the bond to which this Power of Attorney is attached.**

**AFFIDAVIT OF WORKERS COMPENSATION**

State of New York

SS:

County of ~~Montgomery~~ <sup>Albany</sup>

Peter Bette

of Bette & Cring, LLC.

being duly sworn, deposes and says that he now carries or that he has applied for a Workers Compensation Policy to cover the operations, as set forth in the preceding contract, and to comply with the provisions thereof.

Signed: *P. Bette*

Subscribed and sworn to before me

this 10th day of May, 2022

*[Handwritten Signature]*

Notary Public

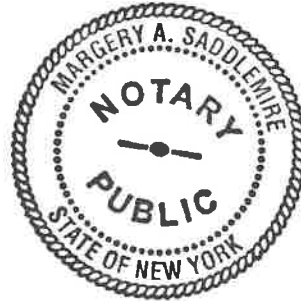

MARGERY A. SADDLEMIRE  
Notary Public, State of New York  
No. 01SA6037524  
Qualified in Albany County  
Commision Expires on February 22, 2026

**CERTIFICATION OF COMPLAINE IRAN DIVESTMENT ACT**

As a result of the Iran Divestment Act of 2012 (Act), Chapter 1 of the 2012 Laws of New York, a new provision has been added to the State Finance Law (SFL), § 165-a, effective April 12, 2012. Under the Act, the Commissioner of the Office of General Services (OGS) will be developing a list (prohibited entities list) of "persons" who are engaged in "investment activities in Iran" (both are defined terms in the law). Pursuant to SFL § 165-a(3)(b), the initial list is expected to be issued no later than 120 days after the Act's effective date, at which time it will be posted on the OGS website.

By submitting a bid in response to this solicitation or by assuming the responsibility of a Contract awarded hereunder, each Bidder/Contractor, any person signing on behalf of the Bidder/Contractor and any assignee or subcontractor and, in the case of a joint bid, each party thereto, certifies, under penalty of perjury, that once the Prohibited Entities List is posted on the OGS website, that to the best of its knowledge and belief, that each Bidder/Contractor and any subcontractor or assignee is not identified on the Prohibited Entities List created pursuant to SFL § 165-a(3)(b).

Additionally, Bidder/Contractor is advised that once the Prohibited Entities List is posted on the OGS website, any Contractor seeking to renew or extend a Contract or assume the responsibility of a Contract awarded in response to this solicitation, must certify at the time the Contract is renewed, extended or assigned that it is not included on the Prohibited Entities List.

During the term of the Contract, should the Municipality receive information that a Bidder/Contractor is in violation of the above-referenced certification, the Municipality will offer the person or entity an opportunity to respond. If the person or entity fails to demonstrate that it has ceased its engagement in the investment which is in violation of the Act within 90 days after the determination of such violation, then the Municipality shall take such action as may be appropriate including, but not limited to, imposing sanctions, seeking compliance, recovering damages, or declaring the Bidder/Contractor in default.

The Municipality reserves the right to reject any bid or request for assignment for a Bidder/Contractor that appears on the Prohibited Entities List prior to the award of a contract, and to pursue a responsibility review with respect to any Bidder/Contractor that is awarded a contract and subsequently appears on the Prohibited Entities List.

I Peter Bette, being duly sworn, deposes and says that he/~~she~~ is ~~the~~  
a Member of Bette & Cring, LLC. and neither the Bidder/Contractor nor any proposed subcontractor is identified on the Prohibited Entities List.

*P. Bette*

Signed



SWORN to before me this

10th day of May

2022

Notary Public: *[Signature]*

MARGERY A. SADDLEMIRE  
Notary Public, State of New York  
No. 01SA6037524  
Qualified in Albany County  
Commission Expires on February 22, 2026

**DISADVANTAGED/MINORITY/WOMENS BUSINESS ENTERPRISE (D/M/WBE)  
UTILIZATION GOALS**

The Department has established the following utilization goal(s) for this contract, expressed as a percentage of the total contract bid price. For clarification of Disadvantaged Business Enterprise (DBE) Utilization, Minority Business Enterprise (MBE), and Women’s Business Enterprise (WBE) Utilization, Refer to 102-12 of the Standard Specifications.

Disadvantaged Business Enterprise (DBE) Utilization Goal	<u>6%</u>	(Federal Aid Only)
Minority Business Enterprise (MBE) Utilization Goal	<u>0%</u>	(Non-Federal Aid Only)
Women’s Business Enterprise (WBE) Utilization Goal	<u>0%</u>	(Non-Federal Aid Only)

Directories and/or Information related to the current certification statue of Disadvantaged Business Enterprises, can be obtained by contacting:

NYS Department of Transportation  
Office of Civil Rights  
Sixth Floor  
Albany, NY 12232  
(518) 457-1129  
<https://www.dot.ny.gov/main/business-center/civil-rights>

Directories and/or Information related to the current certification statue of Minority and Women’s Business Enterprises, can be obtained by contacting:

Empire State Development Corporation  
Office of Minority and Women’s Business Development  
30 South Pearl Street, Albany, NY 12245  
(518) 292-5250  
[www.esd.ny.gov/MWBE.html](http://www.esd.ny.gov/MWBE.html)  
[www.empire.state.ny.us](http://www.empire.state.ny.us)

**Disadvantaged Business Enterprise Officer**

The Bidder shall designate and enter below the name of the Disadvantaged/Minority/Women’s Business Enterprise Officer who will have the responsibility for the D/M/WBE Utilization.

Bidder Designated D/M/WBE Officer

Peter Bette  
\_\_\_\_\_  
(Name)  
Member  
\_\_\_\_\_  
(Title)

Telephone Number

618 213-1010

**RETURN THIS PAGE WITH BID**

# Department of State Division of Corporations

## Entity Information

[Return to Results](#)[Return to Search](#)

Entity Details ^

**ENTITY NAME:** BETTE & CRING, LLC

**DOS ID:** 2339370

**FOREIGN LEGAL NAME:**

**FICTITIOUS NAME:**

**ENTITY TYPE:** DOMESTIC LIMITED LIABILITY COMPANY

**DURATION DATE/LATEST DATE OF DISSOLUTION:**

**SECTION OF LAW:** 203 LLC - LIMITED LIABILITY COMPANY LAW

**ENTITY STATUS:** Active

**DATE OF INITIAL DOS FILING:** 01/27/1999

**REASON FOR STATUS:**

**EFFECTIVE DATE INITIAL FILING:** 01/27/1999

**INACTIVE DATE:**

**FOREIGN FORMATION DATE:**

**STATEMENT STATUS:** CURRENT

**COUNTY:** Jefferson

**NEXT STATEMENT DUE DATE:** 01/31/2023

**JURISDICTION:** New York, United States

**NFP CATEGORY:**

[ENTITY DISPLAY](#)[NAME HISTORY](#)[FILING HISTORY](#)[MERGER HISTORY](#)[ASSUMED NAME HISTORY](#)

Service of Process Name and Address

**Name:** BETTE & CRING, LLC

**Address:** KIMBERLY SKIBA, 22 CENTURY HILL DRIVE / #201, LATHAM, NY, United States, 12110

Chief Executive Officer's Name and Address

**Name:**

**Address:**

Principal Executive Office Name and Address

**Name:**

**Address:**

Registered Agent Name and Address

**Name:**

**Address:**

Entity Primary Location Name and Address

**Name:**

**Address:**

Farmcorpflag



Additional items addressed in this amendment:

ITEM #1:

Contractor Question: In the proposal it states the project duration is 150 days from notice to proceed but the final payment date is October 31, 2023. When is the anticipated notice to proceed? Is it expected that work will be done this year 2022?

**It is anticipated that the Notice to Proceed will be issued March 2023. Some work, such as establishing the south east bank may be authorized this year. The contractor may choose to complete the work this year but it is not expected.**

ITEM #2:

Contractor Question: The PRC# associated brings up rates for Hamilton County, however, the project is in Montgomery County. Can you advise on which should be used for the wage rates?

**The rates should be for Montgomery County. We will work to get this corrected with the NYSDOL.**

PLEASE BE GOVERNED ACCORDINGLY WHEN SUBMITTING BIDS

Please email the signed Amendment No. 1 to [skern@gpinet.com](mailto:skern@gpinet.com) at Greenman-Pedersen, Inc and include a printed copy in your bid package as acknowledgement.

I hereby certify that Amendment No. 1 has been received and that the contents of said Amendment are reflected in the price bid for this contract.

  
\_\_\_\_\_  
Authorized Signature

5/3/22  
\_\_\_\_\_  
Date

Company Name: BETTE + CROWLEY, LLC

Address: 27 CENTURY HILL DRIVE SUITE 201  
LATHAM, NY 12110

Additional items addressed in this amendment:

ITEM #1:

Owner Clarification: Contract Times

**Article 3.1 of the Agreement shall be modified to 150 days from the contractor mobilization on site as determined by the engineer.**

**Notice to Proceed will be issued to permit ancillary work as approved by the engineer ahead of contractor mobilization to allow for ordering of materials with progress payments to be allowed per the specifications for each contract item.**

PLEASE BE GOVERNED ACCORDINGLY WHEN SUBMITTING BIDS

Please email the signed Amendment No. 2 to [skern@gpinet.com](mailto:skern@gpinet.com) at Greenman-Pedersen, Inc and include a printed copy in your bid package as acknowledgement.

I hereby certify that Amendment No. 2 has been received and that the contents of said Amendment are reflected in the price bid for this contract.



Authorized Signature

5/3/22  
Date

Company Name: BETTER CREW LLC

Address: 22 Century Hotel Dr Suste 201  
CRATON, NY 12110



May 11, 2022

Ihor Liszczynskyj  
207 Genesee Street  
Utica, NY 13501

**RE: AWARD DOCUMENTATION  
PIN 2754.54 – CEMETERY DRIVE BRIDGE REPLACEMENT OVER THE SOUTH  
CHUCTANUNDA CREEK  
BID OPENING, ANALYSIS, CERTIFICATION, AND RECOMMENDATION**

Dear Mr. Liszczynskyj:

In accordance with Chapter 14 of NYSDOT's Local Projects Manual (LPM), Montgomery County has advertised, accepted bids, and completed the award process for the construction contract for the above-referenced locally-administered federal aid project including:

- Advertised, at least 15 business days before the bid opening in the NYS Contract Reporter;
- Indicated the Disadvantaged Business Enterprise (DBE) [ or Minority/Women Business Enterprise (M/WBE)] goals in the ad;
- Opened bids and read them aloud in a public forum in accordance with standard competitive bidding procedures and requirements;
- Mathematically verified bids and determined if bids are responsive;
- Provided a tabulation of all bids received at a public bid opening (attached);
- Determined low bidder and, if applicable, the low bidder in accordance with approved alternate bidding procedures, if used;
- Evaluated responsibility of the low bidder in accordance with Section 14.4.1 of the LPM;
- Analyzed bids in accordance with Section 14.4.2 of the LPM (attached);
- Evaluated and ensured appropriate DBE [ or M/WBE] participation by DBE [ or M/WBE] firms listed on NYSDOT registry prior to award; **Will complete when contractor provides list of DBE firms for the subject project;**
- Completed all outstanding items, if any, which were incomplete at the time Authorization to Proceed with Advertisement was issued (Right-of-Way, permits, Construction Management Plan, etc.);
- Submitted the Contract Award Documentation Package with the checklist, described in Section 14.7 of the LPM to the RLPL;
- All environmental permits and approvals have been secured except those identified in the contract documents as needing to be obtained and secured by the contractor;
- Justification of rejection of all bids (if applicable);



**AWARD DOCUMENTATION**

**-2-**

**PIN 2754.54**

The following information is provided:

- Project authorized for advertising by NYSDOT on April 12, 2022;
- Project advertised for 16 business days beginning on April 18, 2022;
- Bid Opening was May 10, 2022;
- Contract Number is D036212;
- [5] of bids were received;
- [7] of plan holders;
- The computation of bids was verified by: Greenman-Pedersen, Inc., Sheri Kern on: May 11, 2022;
- The construction is being inspected by: Greenman-Pedersen, Inc.

Engineer's Estimate: \$1,440,098.00     DBE Goal 6%

Bidders in rank order:

<u>Rank</u>	<u>Bidder Name</u>	<u>Bid Amount</u>	<u>Contract Goal %</u>
1	Bette & Cring, LLC	\$1,139,455.00	6%
2	Winn Construction Services, Inc.	\$1,175,035.50	6%
3	Tioga Construction Co., Inc.	\$1,235,425.00	6%
4	ING Civil, Inc.	\$1,244,200.00	6%
5	James H. Maloy, Inc.	\$1,275,000.00	6%

The following irregularities were found: N/A

The Lowest Responsible Bidder: Bette & Cring, LLC

Low Bid: \$1,139,455.00

Total Bid	
Bridge NY Program PIN 2754.54	\$1,139,455.00

( X ) I recommend the award of the above contract to the lowest responsible bidder.

( ) I recommend the rejection of all bids.

Sincerely,

Eric Mead, Commissioner  
Montgomery County Public Works

**MONTGOMERY COUNTY**

**CEMETERY DRIVE BRIDGE REPLACEMENT  
OVER THE SOUTH CHUCTANUNDA CREEK  
PIN 2754.54, D036212**

**AMENDMENT NO. 1**

**May 10, 2022 LETTING DATE**  
(Issued April 22, 2022)

NOTICE TO PROSPECTIVE BIDDERS

This Amendment No. 1 is issued to all bidders and is to be inserted into, and shall become part of, the Contract Documents.

This Amendment serves as an addition to the Bid Proposal, dated April 2022 prepared by Greenman-Pedersen, Inc.

Delete the following items:

Item No.	Unit	Quantity	Contract Proposal Page
<b>None</b>			

Change the ESTIMATE QUANTITIES for the following items:

Item No.	Unit	Existing Quantity	New Quantity
<b>None</b>			

Project Manual page deletions/additions/replacements are summarized in the following table:

Old Page	New Page	Description of Changes
None	156-171	Added NYSDEC Permit

Plan sheet deletions/additions/replacements are summarized in the following table:

Old Sheet	New Sheet	Drawing #	Description of Changes
<b>None</b>			

Additional items addressed in this amendment:

ITEM #1:

Contractor Question: In the proposal it states the project duration is 150 days from notice to proceed but the final payment date is October 31, 2023. When is the anticipated notice to proceed? Is it expected that work will be done this year 2022?

**It is anticipated that the Notice to Proceed will be issued March 2023. Some work, such as establishing the south east bank may be authorized this year. The contractor may choose to complete the work this year but it is not expected.**

ITEM #2:

Contractor Question: The PRC# associated brings up rates for Hamilton County, however, the project is in Montgomery County. Can you advise on which should be used for the wage rates?

**The rates should be for Montgomery County. We will work to get this corrected with the NYSDOL.**

PLEASE BE GOVERNED ACCORDINGLY WHEN SUBMITTING BIDS

Please email the signed Amendment No. 1 to [skern@gpinet.com](mailto:skern@gpinet.com) at Greenman-Pedersen, Inc and include a printed copy in your bid package as acknowledgement.

I hereby certify that Amendment No. 1 has been received and that the contents of said Amendment are reflected in the price bid for this contract.

\_\_\_\_\_  
Authorized Signature

\_\_\_\_\_  
Date

Company Name: \_\_\_\_\_

Address: \_\_\_\_\_  
\_\_\_\_\_

## NEW YORK STATE DEPARTMENT OF ENVIRONMENTAL CONSERVATION

### Division of Environmental Permits, Region 4

1130 North Westcott Road, Schenectady, NY 12306-2014

P: (518) 357-2069 | F: (518) 357-2460

[www.dec.ny.gov](http://www.dec.ny.gov)

### INSTRUCTIONS TO ALL PERMITTEES

Enclosed is your permit under New York State's Environmental Conservation Law. Please take some time to review it and note:

1. The permit is valid for only that activity specifically represented in your permit application and authorized in writing in the permit itself. Any deviation from the activity authorized in the permit or described in your application may require additional approval(s) or corrective action;
2. Review the General and Special Conditions carefully. If you are unsure of your obligations under the permit, please bring your questions to our attention;
3. Please check the effective and expiration dates and any requirements for renewal or modification of your permit;
4. If, for any reason, you believe you will be unable to comply or remain in compliance with the terms of your permit, please contact us;
5. Please keep the permit in a safe place for reference and a copy at the work site;
6. The identification numbers help us communicate with you. Please reference them in any subsequent communications.

The issuance of this permit does not preclude the need to obtain permits or approvals from other local, state or federal agencies. The onus is on the applicant to obtain all necessary approvals.

The Uniform Procedures Regulations provide that an applicant may request an adjudicatory hearing if a permit is denied or contains conditions which are unacceptable to them (6NYCRR Part 621.10(a)). Any such request must be made in writing within 30 calendar days of the date of this letter and must be addressed to: Regional Permit Administrator, Division of Environmental Permits, Department of Environmental Conservation, 1130 North Westcott Rd. Schenectady, NY 12306.

Please contact me at [kate.kornak@dec.ny.gov](mailto:kate.kornak@dec.ny.gov) with any questions.

Sincerely,

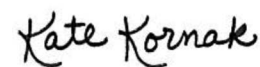

Kate Kornak  
Regional Permit Administrator

ecc: NYSDEC  
Municipality  
US Army Corps of Engineers (if applicable)  
Contractor (if applicable)



**PERMIT**  
**Under the Environmental Conservation Law (ECL)**

**GENERAL PERMIT GP-4-19-001**  
**Freshwater Wetlands and Waters of the State**

**Permittee and Facility Information**

**Permit Issued To:**  
MONTGOMERY COUNTY  
6 PARK ST  
PO BOX 1500  
FONDA, NY 12068  
(518) 853-3814

**Facility:**  
CEMETERY DR BRIDGE OVER  
CHUCTANUNDA CREEK  
CEMETERY DR W OF ST RTE 30  
FLORIDA, NY 10921

**Applicable DEC Region(s):** 4

**General Permit Authorized Activity:**

This General Permit authorizes the specific regulated activities identified herein that occur within freshwater wetlands or 100-foot wetland adjacent areas (Article 24, 6 NYCRR Part 663), protected waters (Article 15, 6 NYCRR Part 608.2), navigable waters of the State (Article 15, 6 NYCRR Part 608.5), and/or may require a Water Quality Certification (Section 401 of the federal Clean Water Act), in accordance with the approved plans and any special conditions included in this permit.

**Authorized Activities:**

1. **Construction, repair/replacement, or expansion of minor accessories/appurtenances, including landscaping** associated with residential structures that does not change land use or population density (adjacent area only).
2. **Bridge/culvert repair or replacement** with a structure that has equal or increased hydraulic capacity as compared to existing culvert, wherever possible. Includes removal of debris within 50 feet of existing structure. Only minimal impacts to freshwater wetlands and/or wetland adjacent area are allowed, if unavoidable.
3. **Highway maintenance & repair** for linear highway projects involving 300 linear feet or less of stream bed/bank with only minimal impacts to freshwater wetlands and/or wetland adjacent area, if unavoidable.
4. **Emergency stream repair** including stabilization, debris removal, gravel removal, bridge/culvert repair and replacement, and realignments with only minimal impacts to freshwater wetlands and/or wetland adjacent area, if unavoidable.
5. **Boat launch or dock repair or replacement** with no increase in launch or dock size.
6. **Bulkhead/retaining wall repair or replacement** of existing functional structure within the same footprint as existing structure and with no advancement into waterbody (i.e., in-place).



7. **Stream restoration/stabilization** involving installation of new or replacement riprap, or other Department-approved method, that impacts 300 linear feet or less of stream bed/bank with only minimal impacts to freshwater wetlands and/or wetland adjacent area, if unavoidable.
8. **Existing building structure repairs or replacement** involving rehabilitation or demolition and replacement of structure within the same footprint (adjacent area only).
9. **Minor additions to an existing building structure** including accessibility improvements, resulting in only minimal increase in square footage. The addition of any rooms may not cause an increase in discharge to the septic system (adjacent area only).
10. **Construction of dry hydrants or ponds for fire protection** associated with residential structures that does not change land use. Does not authorize “in-line with stream” ponds. Seasonal work restrictions may apply. Dry hydrants may be placed within a freshwater wetland, if no other alternatives exist, or wetland adjacent area. Fire ponds are allowed in wetland adjacent area only.
11. **Repair or replacement of septic system** with County Department of Health approval (adjacent area only).
12. **Replacement, repair or other minor improvements to existing driveways, parking areas, walkways and sidewalks** with minimal increase in impervious area and only if necessary to achieve project objectives.
13. **Utility line stream crossing using horizontal directional drilling** with temporary impacts to wetland adjacent area. Top of utility crossing must be at least six (6) feet below the stream channel and disturbed areas must be restored to pre-construction grades and revegetated (adjacent area only).
14. **Temporary access roads** through wetland, wetland adjacent area, or stream channel where no other practicable alternative exists. Restoration required, including reestablishment of pre-construction grades and revegetation of disturbed areas.
15. **Dredging of serviceable ponds or construction of recreational pond** not requiring a Mined Land Reclamation Permit. New ponds are authorized in wetland adjacent areas only and must be one (1) acre or less in size.
16. **Existing stormwater/drainage systems** modifications to improve water quality and/or flood storage capacity.
17. **Vegetation Cutting:**
  - **Selective cutting, but not eliminating vegetation** (adjacent area - less than 1/4<sup>th</sup> acre, two or fewer times per year; freshwater wetland - less than 1/4<sup>th</sup> acre, once per year),
  - **Clear cutting vegetation, other than trees** (adjacent area - less than 1/4<sup>th</sup> acre, at least 25 feet from wetland edge), or
  - **Clear cutting trees** (adjacent area - less than 1/4<sup>th</sup> acre, not for future development).
18. **Other activities not mentioned above** that result in minor stream, freshwater wetland, and/or wetland adjacent area impacts. Impacts must not to exceed 300 linear feet of stream bed or bank, 1/10<sup>th</sup> acre of freshwater wetlands, 1/4<sup>th</sup> acre of wetland adjacent area, or 50 cubic yards of excavation or fill below mean high water mark.

**Facility Location:** in FLORIDA in MONTGOMERY COUNTY

**Facility Principal Reference Point:** NYTM-E: 564.404 NYTM-N: 4747.6

**Specific Activities Authorized for this Permit:**

**This permit authorizes impacts associated with demolishment and replacement of dilapidated Cemetery Drive Bridge over the (navigable Class C) South Chuctanunda Creek. Work includes construction of a temporary detour, demolition of existing bridge, installation of a new 70' single-span bridge including abutments, wingwalls, and placement of 312 cu.yds. of heavy stone fill below the ordinary high water mark. All work shall be performed in accordance with the approved plans and permit conditions.**

**Permit Authorizations**

**Water Quality Certification - Under Section 401 - Clean Water Act**

Permit ID 4-2726-00077/00004

New Permit

Effective Date: 4/13/2022

Expiration Date: 5/8/2024

**Excavation & Fill in Navigable Waters - Under Article 15, Title 5**

Permit ID 4-2726-00077/00005

New Permit

Effective Date: 4/13/2022

Expiration Date: 5/8/2024

**NYSDEC Approval**

**By acceptance of this permit, the permittee agrees that the permit is contingent upon strict compliance with the ECL, all applicable regulations, and all conditions included as part of this permit.**

**General Permit Authorized by**

Permit Administrator: Nancy M Baker , Regional Permit Administrator

Address: NYSDEC Region 4 Headquarters  
1130 N Westcott Rd  
Schenectady, NY 12306

Date: 05/09/2019

**This permit is not effective without the signature below:**

**Validation under this General Permit**

Authorized By: KATE KORNAK , Regional Permit Administrator

Address: NYSDEC Region 4 Headquarters  
1130 N Westcott Rd  
Schenectady, NY 12306

Authorized Signature: \_\_\_\_\_ K. Kornak \_\_\_\_\_ Date: 4 / 13 / 2022

## Permit Components

NATURAL RESOURCE PERMIT CONDITIONS

WATER QUALITY CERTIFICATION SPECIFIC CONDITION

GENERAL CONDITIONS, APPLY TO ALL AUTHORIZED PERMITS

NOTIFICATION OF OTHER PERMITTEE OBLIGATIONS

### NATURAL RESOURCE PERMIT CONDITIONS - Apply to the Following Permits: WATER QUALITY CERTIFICATION; EXCAVATION & FILL IN NAVIGABLE WATERS

- 1. State May Order Removal or Alteration of Work** If future operations by the State of New York require an alteration in the position of the structure or work herein authorized, or if, in the opinion of the Department of Environmental Conservation it shall cause unreasonable obstruction to the free navigation of said waters or flood flows or endanger the health, safety or welfare of the people of the State, or cause loss or destruction of the natural resources of the State, the owner may be ordered by the Department to remove or alter the structural work, obstructions, or hazards caused thereby without expense to the State, and if, upon the expiration or revocation of this permit, the structure, fill, excavation, or other modification of the watercourse hereby authorized shall not be completed, the owners, shall, without expense to the State, and to such extent and in such time and manner as the Department of Environmental Conservation may require, remove all or any portion of the uncompleted structure or fill and restore to its former condition the navigable and flood capacity of the watercourse. No claim shall be made against the State of New York on account of any such removal or alteration.
- 2. State May Require Site Restoration** If upon the expiration or revocation of this permit, the project hereby authorized has not been completed, the applicant shall, without expense to the State, and to such extent and in such time and manner as the Department of Environmental Conservation may lawfully require, remove all or any portion of the uncompleted structure or fill and restore the site to its former condition. No claim shall be made against the State of New York on account of any such removal or alteration.
- 3. State Not Liable for Damage** The State of New York shall in no case be liable for any damage or injury to the structure or work herein authorized which may be caused by or result from future operations undertaken by the State for the conservation or improvement of navigation, or for other purposes, and no claim or right to compensation shall accrue from any such damage.
- 4. Conformance With Plans** All activities authorized by this permit must be in strict conformance with the approved plans submitted by the applicant or applicant's agent as part of the permit application. Such approved plans were prepared by the applicant or applicant's agent received 6.17.21 and 7.6.21.
- 5. Conditions Prevail Over Plans** If any condition of this permit conflicts with the approved plans, the permit condition shall prevail over the plans.



**6. Failure to Meet Permit Conditions** Failure of the permittee to meet all the conditions of this permit is a violation of this permit and grounds for an order to immediately cease the permitted activity at the project site.

**7. Prior Approval of Changes** If the Permittee desires to make any changes in construction techniques, species to be planted, the site plan, any mitigation plan, scheduling or staging of construction, or any other aspect of this project, the Permittee shall submit a written request to the Regional Permit Administrator to make such proposed changes and shall not make such changes unless authorized in writing by the Department.

**8. Work Within Area Depicted on Plans** All construction activity, including operation of machinery, excavation, filling, grading, clearing of vegetation, disposal of waste, street paving and stockpiling of material must take place within the project site as depicted on the project plans referenced by this permit. Construction activity is prohibited within areas to be left in a natural condition or areas not designated by the subject permit.

**9. Human or Archaeological Remains** If any human remains or archaeological remains are encountered during excavation, the permittee must immediately cease, or cause to cease, all work in the area of the remains and notify:

Regional Permit Administrator  
NYSDEC Region 4 Headquarters  
1130 North Westcott Road  
Schenectady, New York 12306  
email: [r4dep@dec.ny.gov](mailto:r4dep@dec.ny.gov)

Work shall not resume until written permission to do so has been received from the Department.

**10. Minimize Adverse Impacts to Wetlands, Wildlife, Water** All work must be performed in a manner which minimizes adverse impacts to wetlands, wildlife, water quality and natural resources.

**11. Limit Clearing of Natural Vegetation** Clearing of natural vegetation shall be limited to that material which poses a hazard or a hindrance to the construction activity.

**12. Erosion and Sediment Controls** Filter fabric barriers, silt fencing, or other methods to control erosion shall be properly installed according to the current *NYS Standards and Specifications for Erosion and Sediment Control* (i.e., on the downslope edge of any disturbed areas). These erosion and sediment controls must be put in place before any disturbance of the ground occurs, must be maintained "in place" in good working order throughout project construction, and are to be removed once all disturbed land is suitably stabilized.

**13. Storage of Construction Equipment, Materials** During construction, storage of construction equipment, unused materials and/or excavated soil shall be confined to an approved upland area at least 100 feet landward of any waterbody or wetland. Upon project completion, any demolition debris, excess construction, and/or excess excavated materials shall be immediately and completely disposed of at an approved upland site more than 100 feet from any waterbody or wetland, and outside any 100-year floodplain. These materials shall be suitably stabilized so they do not inadvertently enter any waterbody, wetland, wetland adjacent area, or 100-year floodplain.

- 14. Minimize Stream Disturbance** Disturbance to the bed and banks of the stream shall be kept to the minimum necessary to complete the project.
- 15. No Interference With Navigation** There shall be no unreasonable interference with navigation by the work herein authorized.
- 16. No Impedance of Aquatic Organisms** The project shall not impede passage of aquatic organisms.
- 17. Use of Natural Methods** Natural methods and/or bioengineered techniques of shoreline and stream bank stabilization (e.g., native plantings, live stakes, root wads, brush bundles, coir logs, etc...) shall be utilized for stabilization projects with aquatic habitat restoration and/or improvement objectives.
- 18. Precautions Against Contamination of Waters** All necessary precautions shall be taken to preclude contamination of any wetland or waterway by suspended solids, sediments, fuels, solvents, lubricants, epoxy coatings, paints, concrete, leachate or any other environmentally deleterious materials associated with the project.
- 19. Control of Concrete, Leachate, and Washings** No wet or fresh concrete; concrete leachate; or washings from Redi-Mix trucks, mixers or other devices shall be allowed to enter any wetlands or waterbodies during construction.
- 20. Control of Sediment** Sediment laden runoff shall not be allowed to enter any waterbody or wetland, either directly or indirectly, in such a quantity that would promote deposition.
- 21. No Discernable Change in Turbidity** For projects within streams, the water below a stream work site shall remain as clear as the flowing water above the stream work site. In non-flowing waterbodies, there shall be no discernable change in water clarity (turbidity) proximate to the work area as a result of the project.
- 22. Water Diversion Around Work Site** For projects within streams, the stream flow shall be diverted to isolate the work area by use of: a) sandbags, b) cofferdam, c) berm, d) temporary diversion channel, e) temporary diversion pipe, f) pump around, and/or g) pond outlet structure. Impeding fish and aquatic organism passage while diverting water around work site must be avoided whenever possible.
- 23. Turbidity Control from Excavated Soil** Excavated soil shall be suitably retained and covered to avoid any direct or indirect discharge of sediment or turbid waters to wetlands or water bodies.
- 24. Upland Discharge of Pump-out Water** Waters accumulated in an isolated work area shall be discharged to an upland settling basin, field or wooded area to provide for settling and filtering of solids and sediments before water is returned to the stream or waterbody. Return waters must be as clear as the flowing water upstream from the work area when work involves a stream.
- 25. Equipment Operation for Stream Projects** Equipment operation in the stream channel is prohibited, except where the work area has been isolated from stream flow using a method identified herein or other method that has received written approval from the Department.
- 26. Rock Slope for Stabilization** Slope of rock rip-rap shall be at least two-foot horizontal to one-foot vertical (2:1 slope) or flatter. The first layer of rock rip-rap shall be installed to a depth of at least approximately 18 inches below the stream bed elevation, or “keyed” into the stream bed, in an effort to



avoid scour that may destabilize the rock slope.

**27. Rock Riffle Construction** All interstitial voids within the rock riffle(s) shall be chinked with native stream bed material so that normal base flows remain on top of the riffle and do not flow subsurface.

**28. Headwall Installation** Rock headwalls shall be constructed at the stream inlet and outlet when installing or replacing a culvert.

**29. Turbidity Curtain** When required by approved project plans, a filter fabric (turbidity) curtain weighted across the bottom and suspended at the top by floats shall be positioned at the waterward boundary of the work area and parallel to the shoreline to contain any turbid waters that may be generated during construction. The curtain shall remain in place and in functional condition during all phases of construction and shall remain in place until the turbidity inside the curtain no longer exceeds ambient levels. The curtain shall be removed only after work is complete and the site is suitably stabilized.

**30. No Waterward Encroachment** A replacement bulkhead/retaining wall must not encroach any further into the lake, pond or stream than the existing bulkhead/retaining wall.

**31. Gravel Bar Skimming** If authorized project includes gravel bar skimming, gravel shall be excavated from the stream channel, not pushed through the channel up against the banks. Depth of gravel skimming must not exceed that shown on approved plans.

**32. Invasive Species Control** To prevent the unintentional introduction or spread of invasive species, as defined by the Prohibited and Regulated Invasive Species regulations (6 NYCRR 575), all construction equipment shall be thoroughly cleaned of mud, seeds, vegetation, roots, rhizomes, etc. and other debris before entering any approved construction areas within the freshwater wetland, its wetland adjacent area, or within 50 feet of a protected stream's bed or banks.

If invasive plant species are already found established on the site, equipment shall be thoroughly cleaned before exiting the construction site. All invasive species plant parts and propagules that are removed from equipment must be destroyed, buried onsite at least six (6) feet below the surface, or trucked to a landfill to prevent spreading to other locations. A list of Prohibited and Regulated Invasive Species can be found at the Cornell University Cooperative Extension – New York Invasive Species Information web page (<http://nyis.info/regulated-species/>). Extreme caution should be taken to avoid the spread of these species throughout the duration of the project.

**33. Aquatic Invasive Species Control** All equipment entering water at the site shall be checked for aquatic invasive species, which are identified in the Prohibited and Regulated Invasive Species regulations (6 NYCRR 575). If aquatic invasive species rhizomes, roots or seeds are found, equipment shall be thoroughly cleaned before entering and exiting the construction site and/or waterbody. Aquatic invasive species must be disposed of at an appropriate upland location. Under no circumstance shall any aquatic invasive species propagule be allowed to enter another wetland, waterbody or floodplain. A list of Prohibited and Regulated Invasive Species can be found at the Cornell University Cooperative Extension – New York Invasive Species Information web page (<http://nyis.info/regulated-species/>). Extreme caution should be taken to avoid the spread of these species throughout the duration of the project.



**34. No Invasive/Non-Native Plant Species** No invasive/non-native plant species shall be introduced to the site. Seed mixes chosen for stabilization of disturbed soil shall not include any invasive and/or non-native plant species, such as reed canary grass (*Phalaris arundinacea*). A list of both terrestrial and aquatic invasive/non-native plant species can be found at the Cornell University Cooperative Extension – New York Invasive Species Information web page (<http://nyis.info/wp-content/uploads/2018/07/NYS-Part-575-Prohibited-and-Regulated-Plants.pdf>).

**35. Stabilize Disturbed Areas** All areas of soil disturbance resulting from this project shall be shaped and/or graded, seeded with an appropriate seed mix, and covered with straw or other weed-free mulch within one week of final grading or prior to permit expiration if project is incomplete, whichever comes first. The mulching material shall be maintained until stable vegetative cover is established. The approved methodologies are as follows:

- a) Stabilization of the entire disturbed area with appropriate vegetation (e.g., grasses, etc.).
- b) Stabilized as per specifications identified on approved plans.
- c) Temporarily stabilized with straw mulch, jute matting or other similar natural fiber matting within one (1) week of final grading completion. Temporary stabilization shall be maintained until stable vegetative cover is established.

**36. Temporary Mulch and Seed** If seeding is impracticable due to the time of year, straw, jute matting or other weed-free mulch shall be applied within one (1) week of final grading completion and final seeding shall be performed at the earliest opportunity when weather conditions favor germination and growth but not more than six (6) months after project completion.

**37. Stabilize Excavated Soil** Any excavated soil stockpiled and remaining after construction is completed shall be placed outside the wetland and wetland adjacent area, and at least 50 feet from any protected stream banks. The excavated soil shall be suitably retained and covered so that there is no turbid runoff discharged either directly or indirectly into any waterbody or wetland.

**38. State May Require Site Restoration** If upon the expiration or revocation of this permit, the project hereby authorized has not been completed, the applicant shall, without expense to the State, and to such extent and in such time and manner as the Department of Environmental Conservation may lawfully require, remove all or any portion of the uncompleted structure or fill and restore the site to its former condition. No claim shall be made against the State of New York on account of any such removal or alteration.

**39. State May Order Removal or Alteration of Work** If future operations by the State of New York require an alteration in the position of the structure or work herein authorized, or if, in the opinion of the Department of Environmental Conservation it shall cause unreasonable obstruction to the free navigation of said waters or flood flows or endanger the health, safety or welfare of the people of the State, or cause loss or destruction of the natural resources of the State, the owner may be ordered by the Department to remove or alter the structural work, obstructions, or hazards caused thereby without expense to the State, and if, upon the expiration or revocation of this permit, the structure, fill, excavation, or other modification of the watercourse hereby authorized shall not be completed, the owners, shall, without expense to the State, and to such extent and in such time and manner as the Department of Environmental Conservation may require, remove all or any portion of the uncompleted structure or fill and restore to its former condition the navigable and flood capacity of the watercourse. No claim shall be made against the State of New York on account of any such removal or alteration.

**40. State Not Liable for Damage** The State of New York shall in no case be liable for any damage or injury to the structure or work herein authorized which may be caused by or result from future operations undertaken by the State for the conservation or improvement of navigation, or for other purposes, and no claim or right to compensation shall accrue from any such damage.

**41. Submission of Post-Construction Photographs** The Permittee shall notify the Department of project work completion prior to the expiration of the General Permit authorization or within 30 days of the authorized work completion, whichever is earlier. Notification shall be submitted to the Regional Permit Administrator by e-mail to [r4dep@dec.ny.gov](mailto:r4dep@dec.ny.gov) or regular mail and must provide color photographs showing the completed work taken from at least two different angles, reference GP-4-19-001, the Permittee name, and the project completion date.

## WATER QUALITY CERTIFICATION SPECIFIC CONDITIONS

**1. Water Quality Certification** The authorized project, as conditioned pursuant to the Certificate, complies with Section 301, 302, 303, 306, and 307 of the Federal Water Pollution Control Act, as amended and as implemented by the limitations, standards, and criteria of state statutory and regulatory requirements set forth in 6 NYCRR Section 608.9(a). The authorized project, as conditioned, will also comply with applicable New York State water quality standards, including but not limited to effluent limitations, best usages and thermal discharge criteria, as applicable, as set forth in 6 NYCRR Parts 701, 702, 703, and 704.

## GENERAL CONDITIONS - Apply to ALL Authorized Permits:

**1. Facility Inspection by The Department** The permitted site or facility, including relevant records, is subject to inspection at reasonable hours and intervals by an authorized representative of the Department of Environmental Conservation (the Department) to determine whether the permittee is complying with this permit and the ECL. Such representative may order the work suspended pursuant to ECL 71- 0301 and SAPA 401(3).

The permittee shall provide a person to accompany the Department's representative during an inspection to the permit area when requested by the Department.

A copy of this permit, including all referenced maps, drawings and special conditions, must be available for inspection by the Department at all times at the project site or facility. Failure to produce a copy of the permit upon request by a Department representative is a violation of this permit.

**2. Relationship of this Permit to Other Department Orders and Determinations** Unless expressly provided for by the Department, issuance of this permit does not modify, supersede or rescind any order or determination previously issued by the Department or any of the terms, conditions or requirements contained in such order or determination.

**3. Applications For Permit Renewals, Modifications or Transfers** The permittee must submit a separate written application to the Department for permit renewal, modification or transfer of this permit. Such application must include any forms or supplemental information the Department requires.



Any renewal, modification or transfer granted by the Department must be in writing. Submission of applications for permit renewal, modification or transfer are to be submitted to:

Regional Permit Administrator  
NYSDEC Region 4 Headquarters  
1130 N Westcott Rd  
Schenectady, NY12306

**4. Submission of Renewal Application** The permittee must submit a renewal application at least 30 days before permit expiration for the following permit authorizations: Excavation & Fill in Navigable Waters, Water Quality Certification.

**5. Permit Modifications, Suspensions and Revocations by the Department** The Department reserves the right to exercise all available authority to modify, suspend or revoke this permit. The grounds for modification, suspension or revocation include:

- a. materially false or inaccurate statements in the permit application or supporting papers;
- b. failure by the permittee to comply with any terms or conditions of the permit;
- c. exceeding the scope of the project as described in the permit application;
- d. newly discovered material information or a material change in environmental conditions, relevant technology or applicable law or regulations since the issuance of the existing permit;
- e. noncompliance with previously issued permit conditions, orders of the commissioner, any provisions of the Environmental Conservation Law or regulations of the Department related to the permitted activity.

**6. Permit Transfer** Permits are transferrable unless specifically prohibited by statute, regulation or another permit condition. Applications for permit transfer should be submitted prior to actual transfer of ownership.

## NOTIFICATION OF OTHER PERMITTEE OBLIGATIONS

### **Item A: Permittee Accepts Legal Responsibility and Agrees to Indemnification**

The permittee, excepting state or federal agencies, expressly agrees to indemnify and hold harmless the Department of Environmental Conservation of the State of New York, its representatives, employees, and agents ("DEC") for all claims, suits, actions, and damages, to the extent attributable to the permittee's acts or omissions in connection with the permittee's undertaking of activities in connection with, or operation and maintenance of, the facility or facilities authorized by the permit whether in compliance or not in compliance with the terms and conditions of the permit. This indemnification does not extend to any claims, suits, actions, or damages to the extent attributable to DEC's own negligent or intentional acts or omissions, or to any claims, suits, or actions naming the DEC and arising under Article 78 of the New York Civil Practice Laws and Rules or any citizen suit or civil rights provision under federal or state laws.

**Item B: Permittee's Contractors to Comply with Permit**

The permittee is responsible for informing its independent contractors, employees, agents and assigns of their responsibility to comply with this permit, including all special conditions while acting as the permittee's agent with respect to the permitted activities, and such persons shall be subject to the same sanctions for violations of the Environmental Conservation Law as those prescribed for the permittee.

**Item C: Permittee Responsible for Obtaining Other Required Permits**

The permittee is responsible for obtaining any other permits, approvals, lands, easements and rights-of-way that may be required to carry out the activities that are authorized by this permit.

**Item D: No Right to Trespass or Interfere with Riparian Rights**

This permit does not convey to the permittee any right to trespass upon the lands or interfere with the riparian rights of others in order to perform the permitted work nor does it authorize the impairment of any rights, title, or interest in real or personal property held or vested in a person not a party to the permit.



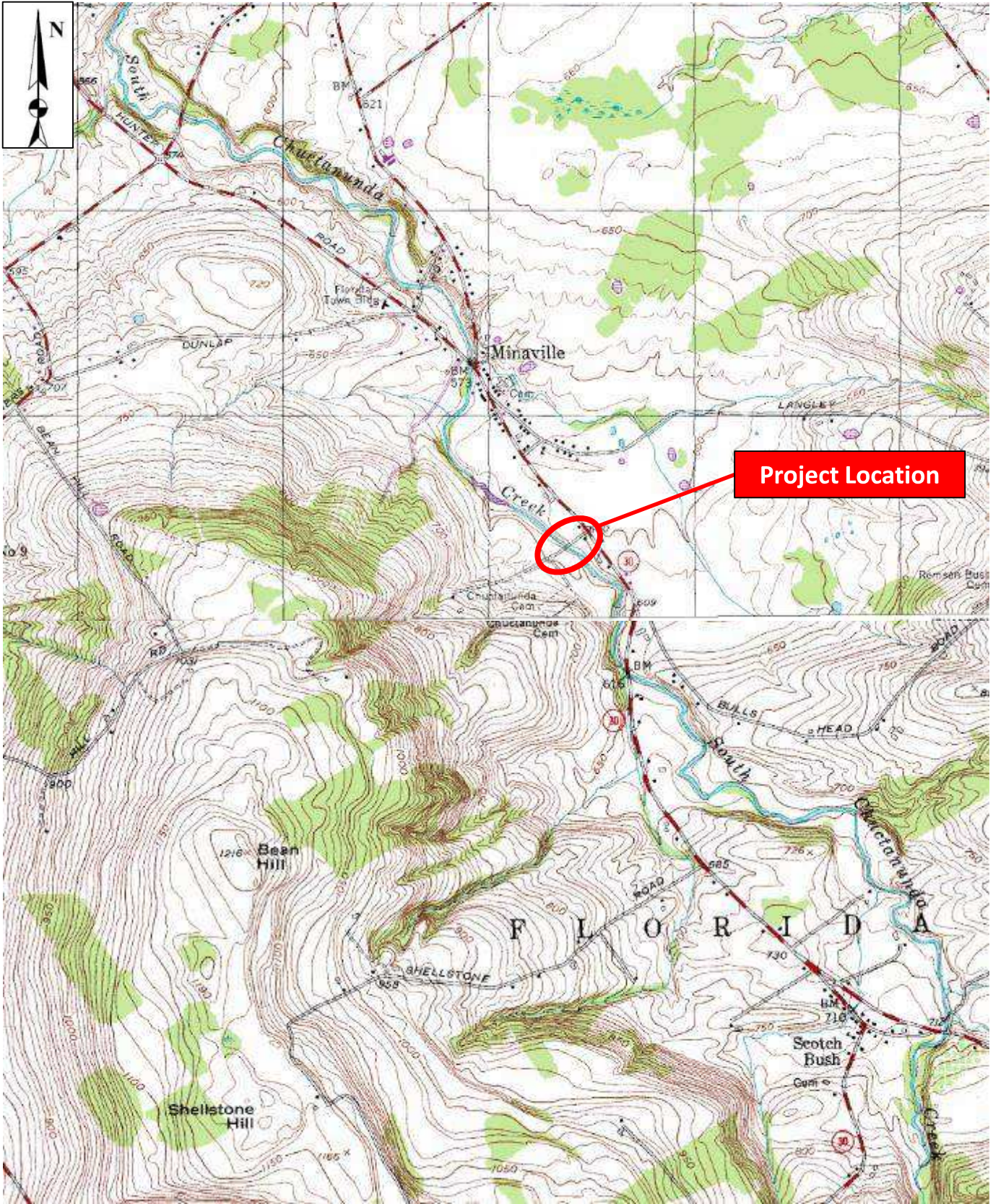

	<p><b>Site Location Map</b></p>
	<p><b>CEMETERY DRIVE BRIDGE OVER SOUTH CHUCTANUNDA CREEK</b> Town of Florida Montgomery County, NY NOT TO SCALE</p>



LEGEND	
WORK ZONE	
TYPE III BARRICADE W/ WARNING LIGHTS (ITEM 619.04)	
CONSTRUCTION SIGNS (ITEM 619.01)	
LOCATION NUMBER	
TEXT NUMBER	

HORIZONTAL CONTROL AND CURVE TABLE								
H.C.L. POINT	H.C.L. STATION	NORTHING	EASTING	RADIUS	DELTA	AZIMUTH	LENGTH	TANGENT
<b>CEMETERY DRIVE DETOUR ROUTE</b>								
POB	D 10+00.00	1473655.9984	569375.4248			328°43'53.2414"	34.39'	
PC	D 10+34.39	1473685.3949	569357.5735					
PC	D 10+34.39	1473685.3949	569357.5735	50.00'	85°16'07.6772"	RIGHT	74.41'	46.03'
PI	D 10+80.43	1473724.7412	569333.6801					
PT	D 11+08.80	1473751.7984	569370.9216					
PT	D 11+08.80	1473751.7984	569370.9216			54°00'00.9186"	102.09'	
PC	D 12+10.89	1473811.8054	569453.5149					
PC	D 12+10.89	1473811.8054	569453.5149	50.00'	59°12'34.8022"	RIGHT	51.67'	28.41'
PI	D 12+39.30	1473828.5040	569476.4988					
PT	D 12+62.56	1473817.3078	569502.6090					
PT	D 12+62.56	1473817.3078	569502.6090			13°12'35.7208"	67.04'	
POE	D 13+29.61	1473790.8857	569584.2246					

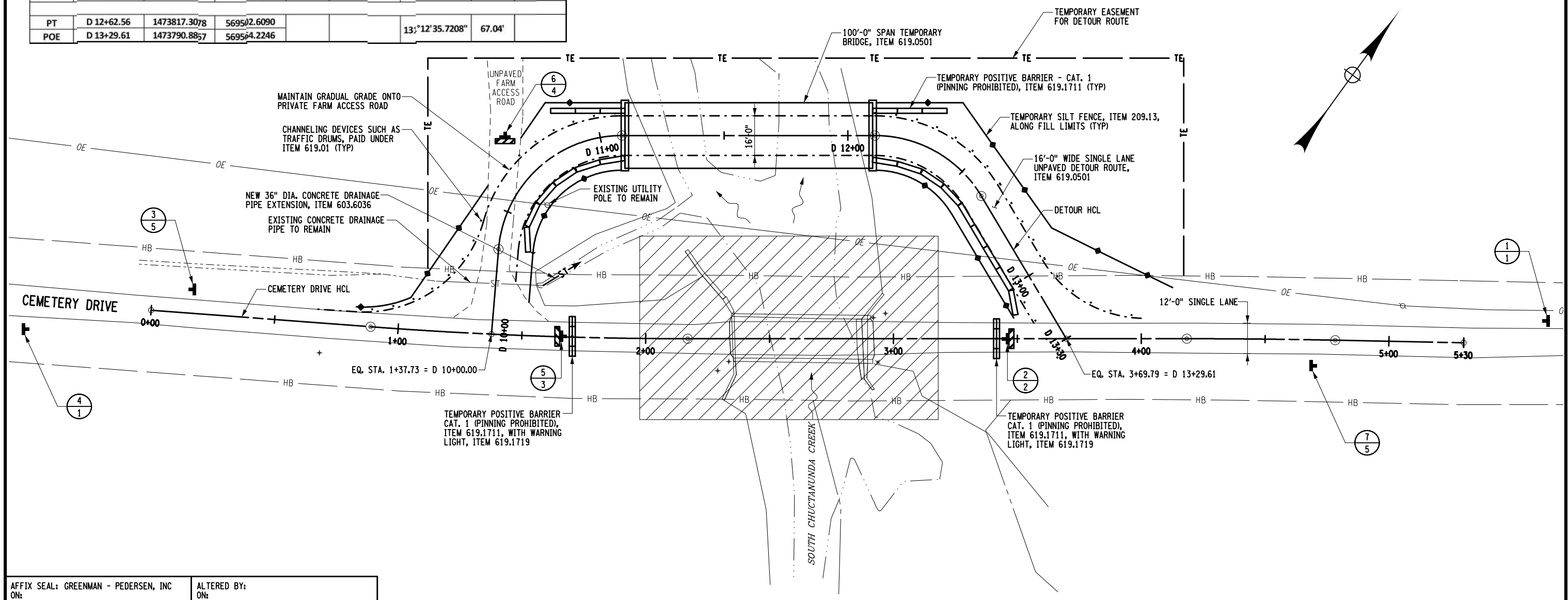

PROJECT MANAGER: S. KERN  
 CHECK: S. KERN  
 DRAFTING: F. CUOCCIO  
 CHECK: B. WEAVER  
 DESIGN: S. KERN  
 JOB MANAGER: D. THOMAS  
 DESIGN SUPERVISOR: J. SIMKULET

AFFIX SEAL: GREENMAN - PEDERSEN, INC ON:	ALTERED BY: ON:
AS-BUILT REVISIONS DESCRIPTION OF ALTERATIONS:	
CEMETERY DRIVE BRIDGE REPLACEMENT OVER THE SOUTH CHUCTANUNDA CREEK	
TOWN OF FLORIDA COUNTY: MONTGOMERY REGION: 2	
IT IS A VIOLATION OF LAW FOR ANY PERSON, UNLESS THEY ARE ACTING UNDER THE DIRECTION OF A LICENSED PROFESSIONAL ENGINEER, ARCHITECT, LANDSCAPE ARCHITECT, OR LAND SURVEYOR, TO ALTER AN ITEM IN ANY WAY. IF AN ITEM BEARING THE STAMP OF A LICENSED PROFESSIONAL IS ALTERED, THE ALTERING ENGINEER, ARCHITECT, LANDSCAPE ARCHITECT, OR LAND SURVEYOR SHALL STAMP THE DOCUMENT AND INCLUDE THE NOTATION "ALTERED BY" FOLLOWED BY THEIR SIGNATURE, THE DATE OF SUCH ALTERATION, AND A SPECIFIC DESCRIPTION OF THE ALTERATION.	

**WORK ZONE TRAFFIC CONTROL PLAN**



AS-BUILT REVISIONS DESCRIPTION OF ALTERATIONS:	CEMETERY DRIVE BRIDGE REPLACEMENT OVER THE SOUTH CHUCTANUNDA CREEK	PIN 2754.54	BRIDGES 3310200	CULVERTS	ALL DIMENSIONS IN FT UNLESS OTHERWISE NOTED	CONTRACT NUMBER D036212
WORK ZONE TRAFFIC CONTROL PLAN					DRAWING NO. WZT-2 SHEET NO. 8	
<b>GPI</b> GREENMAN-PEDERSEN, INC. CONSULTING ENGINEERS					MONTGOMERY COUNTY DEPARTMENT OF PUBLIC WORKS	

FILE NAME = \$FILEABBREV\$  
 DATE/TIME = \$DATE\$  
 USER = \$NTUSER\$

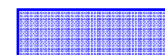
 3,370 SQUARE FEET (0.08 ACRES) OF IMPACTS BELOW O.H.W. (312 CY OF HEAVY STONE FILL)

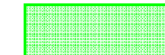
 270 SQUARE FEET (0.006 ACRES) OF IMPACTS TO WETLANDS (25 CY OF HEAVY STONE FILL)

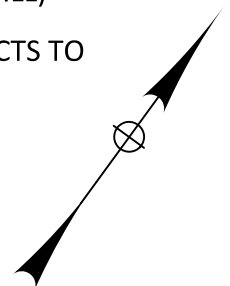

HORIZONTAL CONTROL AND CURVE TABLE								
H.C.L. POINT	H.C.L. STATION	NORTHING	EASTING	RADIUS	DELTA	AZIMUTH	LENGTH	TANGENT
<b>CEMETERY DRIVE</b>								
POB	0+00.00	1473583.0674	569258.5948			58°19'04.4479"	88.85'	
PC	0+88.85	1473629.7312	569334.2028					
PI	1+52.93	1473663.3884	569388.7366	1700.00'	4°19'03.5293"		128.11'	64.08'
PT	2+16.96	1473701.0558	569410.5818		LEFT			
PT	2+16.96	1473701.0558	569440.5818			54°00'00.5186"	201.45'	
PC	4+18.41	1473819.4650	569603.5596					
PI	4+48.36	1473837.0734	569627.7957	3000.00'	1°08'39.2972"		59.91'	29.96'
PT	4+78.32	1473854.1943	569652.3786		RIGHT			
PT	4+78.32	1473854.1943	569652.3786			55°08'40.2158"	51.84'	
POE	5+30.16	1473883.8202	569694.9168					

TABLE OF TEMPORARY AND PERMANENT RIGHT OF WAY ACQUISITIONS								
MAP NO.	PARCEL NO.	REPUTED OWNER	TAX MAP NO.	ACQUIS. TYPE	PARCEL SIZE (+/-) SQ. FT.	ACRES	ACQUISITION SIZE SQ. FT.	ACRES
1	1	BRENDON SCHAUFELBERG	37.0-1-21	TE	5,832,684	133.9	21,367	0.49
	2	SCHAUFELBERG		PE			5,503	0.13
2	3	BRENDON SCHAUFELBERG	103.-1-49	PE	518,364	11.9	1,778	0.04
	4	SCHAUFELBERG		TE			2,551	0.06
3	5	UNKNOWN OWNER	N/A	PE	N/A	N/A	3,161	0.07

LANDS N/F OF BRENDON SCHAUFELBERG  
INSTR# 2016-69828  
TAX ID# 87.0-1-21

LANDS N/F OF BRENDON SCHAUFELBERG  
INSTR# 2016-69828  
TAX ID# 103.-1-49

LANDS N/F OF JAMES BOURDON  
INSTR# 2014-59753  
TAX ID# 87.3-2-6

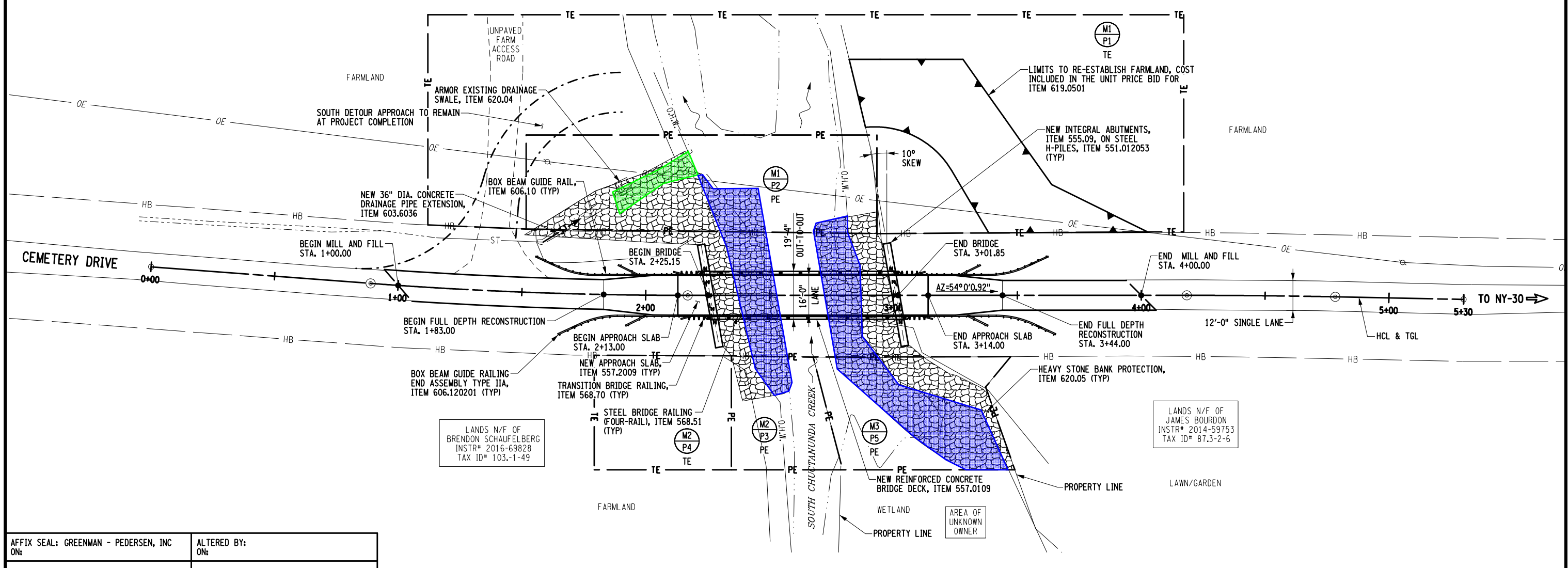

PROPOSED GENERAL PLAN



AFFIX SEAL: GREENMAN - PEDERSEN, INC  
ON: \_\_\_\_\_  
ALTERED BY:  
ON: \_\_\_\_\_

AS-BUILT REVISIONS DESCRIPTION OF ALTERATIONS:	CEMETERY DRIVE BRIDGE REPLACEMENT	PIN 2754.54	BRIDGES 3310200	CULVERTS	ALL DIMENSIONS IN FT UNLESS OTHERWISE NOTED	CONTRACT NUMBER D036212
	OVER THE SOUTH CHUCTANUNDA CREEK					DRAWING NO. ST-5
	TOWN OF FLORIDA	COUNTY: MONTGOMERY	REGION: 2		PROPOSED GENERAL PLAN	SHEET NO. 15

IT IS A VIOLATION OF LAW FOR ANY PERSON, UNLESS THEY ARE ACTING UNDER THE DIRECTION OF A LICENSED PROFESSIONAL ENGINEER, ARCHITECT, LANDSCAPE ARCHITECT, OR LAND SURVEYOR, TO ALTER AN ITEM IN ANY WAY. IF AN ITEM BEARING THE STAMP OF A LICENSED PROFESSIONAL IS ALTERED, THE ALTERING ENGINEER, ARCHITECT, LANDSCAPE ARCHITECT, OR LAND SURVEYOR SHALL STAMP THE DOCUMENT AND INCLUDE THE NOTATION "ALTERED BY" FOLLOWED BY THEIR SIGNATURE, THE DATE OF SUCH ALTERATION, AND A SPECIFIC DESCRIPTION OF THE ALTERATION.

**GPI** GREENMAN-PEDERSEN, INC. CONSULTING ENGINEERS

MONTGOMERY COUNTY DEPARTMENT OF PUBLIC WORKS

PROJECT MANAGER: S. KERN  
 CHECK: S. KERN  
 DRAFTING: F. CIUCCIO  
 CHECK: B. WEAVER  
 DESIGN: S. KERN  
 JOB MANAGER: D. THOMAS  
 DESIGN SUPERVISOR: J. SIMKULET  
 FILE NAME = #FILEABBREV#  
 DATE/TIME = #DATE#  
 USER = #USER#

PROJECT MANAGER S. KERN  
 CHECK S. KERN  
 DRAFTING F. CIUCCIO  
 CHECK B. WEAVER  
 DESIGN S. KERN  
 JOB MANAGER D. THOMAS  
 DESIGN SUPERVISOR J. SIMKULET

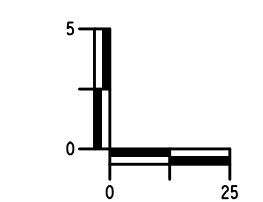
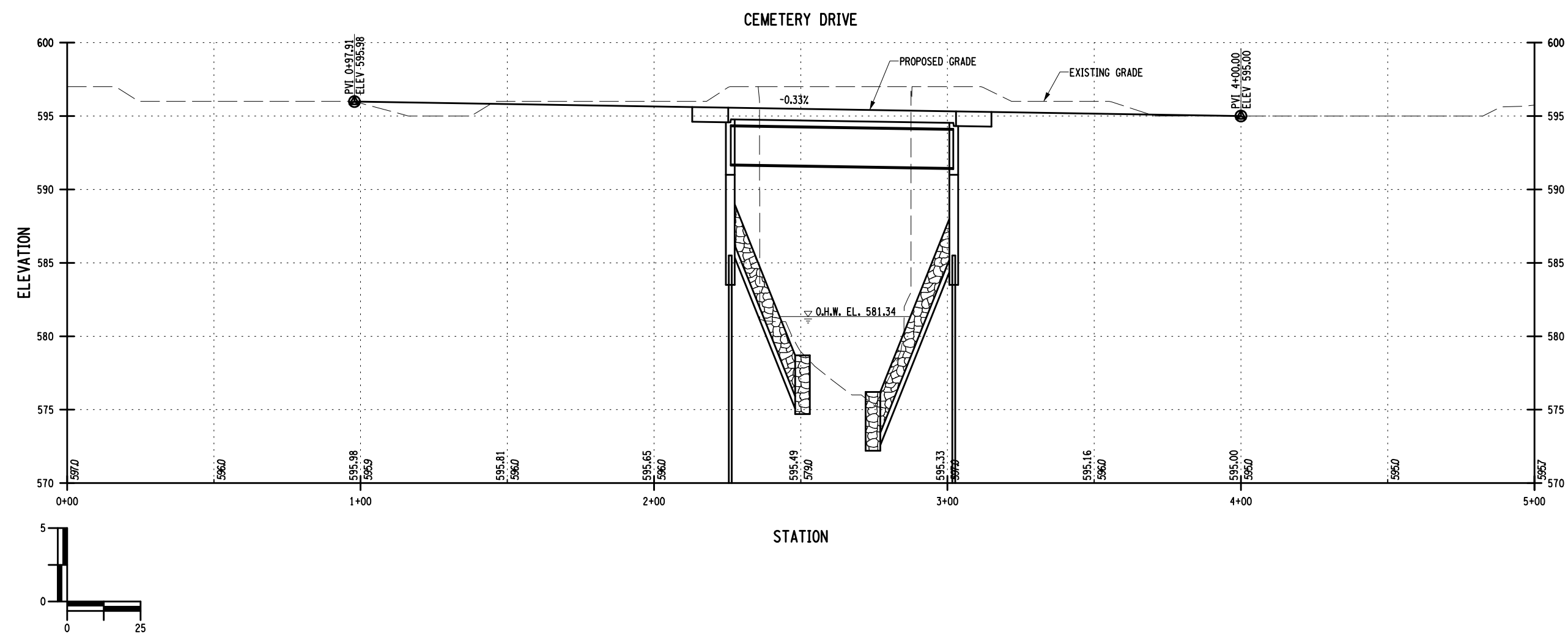

AFFIX SEAL: GREENMAN - PEDERSEN, INC ON:	ALTERED BY: ON:
---	--------------------

AS-BUILT REVISIONS DESCRIPTION OF ALTERATIONS:	CEMETERY DRIVE BRIDGE REPLACEMENT	PIN 2754.54	BRIDGES 3310200	CULVERTS	ALL DIMENSIONS IN FT UNLESS OTHERWISE NOTED	CONTRACT NUMBER D036212
	OVER THE SOUTH CHUCTANUNDA CREEK					DRAWING NO. ST-X SHEET NO. X
	TOWN OF FLORIDA				PROPOSED PROFILE	MONTGOMERY COUNTY DEPARTMENT OF PUBLIC WORKS
	COUNTY: MONTGOMERY	REGION: 2				

IT IS A VIOLATION OF LAW FOR ANY PERSON, UNLESS THEY ARE ACTING UNDER THE DIRECTION OF A LICENSED PROFESSIONAL ENGINEER, ARCHITECT, LANDSCAPE ARCHITECT, OR LAND SURVEYOR, TO ALTER AN ITEM IN ANY WAY. IF AN ITEM BEARING THE STAMP OF A LICENSED PROFESSIONAL IS ALTERED, THE ALTERING ENGINEER, ARCHITECT, LANDSCAPE ARCHITECT, OR LAND SURVEYOR SHALL STAMP THE DOCUMENT AND INCLUDE THE NOTATION "ALTERED BY" FOLLOWED BY THEIR SIGNATURE, THE DATE OF SUCH ALTERATION, AND A SPECIFIC DESCRIPTION OF THE ALTERATION.



FILE NAME = #FILEABBREV#  
 DATE/TIME = #DATE#  
 USER = #USER#

**MONTGOMERY COUNTY**

**CEMETERY DRIVE BRIDGE REPLACEMENT  
OVER THE SOUTH CHUCTANUNDA CREEK  
PIN 2754.54, D036212**

**AMENDMENT NO. 2**

**May 10, 2022 LETTING DATE**  
(Issued May 3, 2022)

NOTICE TO PROSPECTIVE BIDDERS

This Amendment No. 2 is issued to all bidders and is to be inserted into, and shall become part of, the Contract Documents.

This Amendment serves as an addition to the Bid Proposal, dated April 2022 prepared by Greenman-Pedersen, Inc.

Delete the following items:

Item No.	Unit	Quantity	Contract Proposal Page
<b>None</b>			

Change the ESTIMATE QUANTITIES for the following items:

Item No.	Unit	Existing Quantity	New Quantity
<b>None</b>			

Project Manual page deletions/additions/replacements are summarized in the following table:

Old Page	New Page	Description of Changes
59	59A	Updated Section 3.1 of Agreement

Plan sheet deletions/additions/replacements are summarized in the following table:

Old Sheet	New Sheet	Drawing #	Description of Changes
15	15A	GNN-1	Remove Superstructure Note 6

Additional items addressed in this amendment:

ITEM #1:

Owner Clarification: Contract Times

**Article 3.1 of the Agreement shall be modified to 150 days from the contractor mobilization on site as determined by the engineer.**

**Notice to Proceed will be issued to permit ancillary work as approved by the engineer ahead of contractor mobilization to allow for ordering of materials with progress payments to be allowed per the specifications for each contract item.**

PLEASE BE GOVERNED ACCORDINGLY WHEN SUBMITTING BIDS

Please email the signed Amendment No. 2 to [skern@gpinet.com](mailto:skern@gpinet.com) at Greenman-Pedersen, Inc and include a printed copy in your bid package as acknowledgement.

I hereby certify that Amendment No. 2 has been received and that the contents of said Amendment are reflected in the price bid for this contract.

\_\_\_\_\_  
Authorized Signature

\_\_\_\_\_  
Date

Company Name: \_\_\_\_\_

Address: \_\_\_\_\_  
\_\_\_\_\_



**AGREEMENT BETWEEN OWNER AND CONTRACTOR**

This AGREEMENT made on the \_\_\_\_ day of \_\_\_\_\_ in the year 20\_\_ by and between,  
 \_\_\_\_\_ (hereinafter called OWNER) and  
 \_\_\_\_\_ (hereinafter called the CONTRACTOR).

OWNER and CONTRACTOR, in consideration of the mutual covenants hereinafter set forth, agree as follows:

**ARTICLE 1 – WORK**

The CONTRACTOR shall complete all Work specified or indicated in the Contract Documents. The Work is generally described as follows:

*Cemetery Drive Bridge Replacement over the South Chuctanunda Creek*

**ARTICLE 2 – ENGINEER**

The Project has been designed by Greenman-Pedersen, Inc. who is hereinafter called ENGINEER and who is to act as OWNER’s representative, assume all duties and responsibilities and have the rights and authority assigned to ENGINEER in the Contract Documents in connection with completion of the Work in accordance with the Contract Documents.

**ARTICLE 3 – CONTRACT TIME**

- 3.1. The Work will be substantially completed **150** calendar days from contractor mobilization on site as determined by the engineer and completed and ready for final payment on or before **60 days after substantial completion.**
- 3.2. Liquidated Damages: OWNER and CONTRACTOR recognize that time is of the essence of this Agreement and that the OWNER will suffer financial loss if the Work is not completed within the times specified in paragraph 3.1 above, plus any extensions thereof allowed. They also recognize delays, expense and difficulties involved in proving the actual loss suffered by the OWNER when the Work is not completed on time. Accordingly, instead of requiring such proof, OWNER and CONTRACTOR agree that as liquidated damages for delay (but not as a penalty) CONTRACTOR shall pay OWNER Liquidated Damages assessed in accordance with the current NYSDOT Standard Specifications, Section 108-03 and/or Table 108-1 “Schedule of Liquidated Damages” included below. If Section 108-03 and/or Table 108-1 are amended during the project, the amended provision shall control. The Reference to the “Commissioner of Transportation” shall be read to mean OWNER.

<b>Table 108-1 - SCHEDULE OF LIQUIDATED DAMAGES</b>		
<b>Original Total Contract Bid Price</b>		<b>Liquidated Damages per Calendar Day</b>
<b>From More Than</b>	<b>To and Including</b>	
\$0	\$100,000	\$500
\$100,000	\$500,000	\$1,000
\$500,000	\$2,000,000	\$1,500
\$2,000,000	\$5,000,000	\$2,000
\$5,000,000	\$10,000,000	\$2,500
\$10,000,000	\$20,000,000	\$4,000
\$20,000,000	-	\$7,000

**GENERAL NOTES**

- DESIGN SPECIFICATIONS: NYSDOT LRFD BRIDGE DESIGN SPECIFICATIONS WITH ALL PROVISIONS IN EFFECT AS OF MAY 2022 (FOR DESIGN PURPOSES, COMPRESSIVE STRENGTH OF CONCRETE FOR SUBSTRUCTURES AND DECK SLABS AT 28 DAYS: f'c = 3000 psi)
- LIVE LOAD: AASHTO HL-93
- CONSTRUCTION AND MATERIALS SPECIFICATIONS: STANDARD SPECIFICATIONS, CONSTRUCTION AND MATERIALS, NEW YORK STATE DEPARTMENT OF TRANSPORTATION, OFFICE OF ENGINEERING.
- DETAILS ON THE DRAWINGS LABELED AS "NOT TO SCALE" ARE INTENTIONALLY DRAWN NOT TO SCALE FOR VISUAL CLARITY. ALL OTHER DETAILS FOR WHICH NO SCALE IS SHOWN ARE DRAWN PROPORTIONAL AND ARE FULLY DIMENSIONED.
- ALL SHOP DRAWINGS SUBMITTED FOR THIS PROJECT SHALL BE IN US CUSTOMARY UNITS.
- THIS BRIDGE SHALL BE MAINTAINED IN ACCORDANCE WITH THE GUIDELINES CONTAINED IN THE CURRENT EDITION OF THE AASHTO MAINTENANCE MANUAL FOR ROADWAYS AND BRIDGES.
- UNLESS OTHERWISE INDICATED ON THE PLANS, WORK TO BE PERFORMED UNDER THIS CONTRACT DOES NOT REQUIRE THE DISTURBING, DESTRUCTION OR REMOVAL OF ANY KNOWN MATERIALS CONTAINING ASBESTOS, UNLESS OTHERWISE INDICATED ON THE PLANS, IT IS THE EXPRESS INTENT OF THIS CONTRACT THAT THESE MATERIALS NOT BE DISTURBED IN ANY WAY. SHOULD THE CONTRACTOR BE FORCED TO DISTURB IN ANY WAY ANY SUCH MATERIALS, THE CONTRACTOR SHALL FIRST BE FAMILIAR WITH INDUSTRIAL CODE RULE 56 OF THE N.Y.S. DEPARTMENT OF LABOR. THE CONTRACTOR SHALL ALSO OBTAIN WRITTEN PERMISSION OF THE E.I.C. BEFORE PROCEEDING.
- THE LOAD RATINGS ARE IN ACCORDANCE WITH THE AASHTO MANUAL FOR BRIDGE EVALUATION.
- ALL DRAWINGS AND CALCULATIONS SUBMITTED BY THE CONTRACTOR FOR ENGINEER REVIEW SHALL BE IN PDF FORMAT AND SHALL BE EITHER 8.5" X 11" OR 11" X 17" WITH TEXT SIZE SHALL BE NO SMALLER THAN 1/16". SUBMISSIONS ILLEGIBLE WHEN PRINTED ON PAPER WILL BE REJECTED. FULL SIZE AND PAPER SUBMISSIONS SHALL NOT BE ACCEPTED OR REVIEWED. ALL DRAWINGS AND CALCULATIONS SHALL NOTE THE DESIGNER AND CHECKER. THE DESIGNER SHALL NOT CHECK THEIR OWN WORK. 11" X 17" DRAWINGS SHALL HAVE A BLANK SPACE THAT IS EITHER 2.5" X 5.5" OR 3.5" X 3.5" FOR PLACEMENT OF THE REVIEWER'S STAMP. 8.5" X 11" DRAWINGS SHALL HAVE AN APPROVAL COVER SHEET IF SPACE FOR THE STAMP DOES NOT FIT ON THE ACTUAL DRAWING.
- DIMENSIONS FOR THICKNESSES OF STEEL ROLLED ANGLE SHAPES AND STRUCTURAL TUBING ARE SHOWN ACCORDING TO THE AISC MANUAL.

**FOUNDATION NOTES**

- HIGHWAY EMBANKMENT MATERIAL (FROM HIGHWAY ESTIMATE OR FROM STRUCTURE EXCAVATION BACKFILL) AND SELECT STRUCTURE FILL, ITEM 203.21, SHALL BE PLACED SIMULTANEOUSLY, IN CONTACT, ON BOTH SIDES OF THE VERTICAL PAYMENT LINE.
- THE COST OF WATER USED FOR COMPACTION OF SELECT FILL ITEMS SHALL BE INCLUDED IN THE UNIT PRICE BID FOR ITEM 203.21 - SELECT STRUCTURE FILL.
- ALL PLACEMENTS OF SELECT STRUCTURAL FILL, ITEM 203.21, SHALL BE COMPACTED TO 95 PERCENT OF STANDARD PROCTOR MAXIMUM DENSITY.

**COFFERDAM AND HYDRAULIC NOTES**

- SHOULD THE CONTRACTOR ELECT TO LAY BACK A PORTION OF THE EXISTING EARTH ADJACENT TO AN EXCAVATION REQUIRING A COFFERDAM, ANY REQUIRED EXTENSIONS OF THE COFFERDAM NECESSARY TO KEEP WATER FROM ENTERING THE EXCAVATION SHALL BE FURNISHED AND PLACED AT NO COST TO THE COUNTY.
- WHERE A COFFERDAM IS USED, THE COST OF DEWATERING THE ENTIRE EXCAVATION, REGARDLESS OF THE SOURCE OF WATER, SHALL BE INCLUDED IN THE UNIT PRICE BID FOR THE COFFERDAM ITEM.
- THE COFFERDAMS ARE TO BE CONTRACTOR DESIGNED. A COFFERDAM PLAN SHALL BE SUBMITTED TO THE ENGINEER FIFTEEN (15) DAYS PRIOR TO INSTALLATION.
- DEWATERING OF THE COFFERDAM SHALL BE ACCOMPLISHED BY PUMPING THE WATER TO AN APPROVED UPLAND VEGETATED AREA OUTSIDE OF THE STREAMBED AND/OR APPROVED BY THE E.I.C. TEMPORARY SOIL EROSION AND WATER POLLUTION CONTROL MAY BE REQUIRED IN ACCORDANCE WITH DEC BEST PRACTICES. NO SETTLEMENT BASIN SHALL BE CONSTRUCTED.
- ORDINARY HIGH WATER IS ESTIMATED TO BE 581.34 FEET. THIS IS DEFINED AS THE WATER SURFACE ELEVATION FOR THE MEAN ANNUAL FLOOD, WHICH IS THE FLOOD THAT HAS A RECURRENCE INTERVAL OF 2.33 YEARS.
- ORDINARY WATER IS ESTIMATED TO BE 581.00 FEET. ORDINARY WATER IS DEFINED AS THE HIGHEST SURFACE WATER ELEVATION LIKELY TO BE ENCOUNTERED DURING ONE CONSTRUCTION SEASON (EXCLUDING MAJOR FLOODS). IT IS ALWAYS LESS THAN THE ORDINARY HIGH-WATER ELEVATION AND IS USUALLY AN OBSERVED ELEVATION RATHER THAN A COMPUTED ONE.
- LOW WATER IS ESTIMATED TO BE 580.00 FEET. LOW WATER IS DEFINED AS THE NORMAL LOW WATER ELEVATION PREVALENT DURING ONE CONSTRUCTION SEASON FOR MORE THAN 25% OF THE TIME. IT IS AN OBSERVED ELEVATION RATHER THAN A COMPUTED ONE.

**SUPERSTRUCTURE NOTES**

- ALL STRUCTURAL STEEL SHALL CONFORM TO ASTM A709, GRADE 50.
- FOR THE VARIOUS LUMP SUM STRUCTURAL STEEL ITEMS IN THE CONTRACT, THE "TOTAL WEIGHT FOR PROGRESS PAYMENT" IS AS FOLLOWS:

ITEM	TOTAL WEIGHT FOR PROGRESS PAYMENT	BIN
564.0501	49,400 LBS	3310200

- THESE WEIGHTS SHALL BE USED IN DETERMINING PARTIAL PAYMENTS AND PROGRESS. UNDER NO CIRCUMSTANCES SHALL THE "TOTAL WEIGHT FOR PROGRESS PAYMENT" BE USED FOR FINAL PAYMENT PURPOSES. THE CONTRACTOR IS ADVISED NOT TO USE THE "TOTAL WEIGHT FOR PROGRESS PAYMENT" AS A BIDDING TOOL. DISCREPANCIES WHICH MAY OCCUR BETWEEN THE TOTAL WEIGHT SHIPPED AND "TOTAL WEIGHT FOR PROGRESS PAYMENT" SHALL NOT BE A BASIS FOR ADDITIONAL COMPENSATION.
- DIAPHRAGMS SHALL BE FABRICATED TO FIT GIRDERS ERECTED WITH THEIR WEBS PLUMB UNDER FULL DEAD LOAD CONDITIONS, ALSO KNOWN AS TOTAL DEAD LOAD FIT (TDLF).
  - ALL STRUCTURAL STEEL FABRICATED UNDER ITEM 564.0501 SHALL BE HOT DIPPED GALVANIZED UNDER ITEM 564.20010008 - HOT-DIP GALVANIZING OF STRUCTURAL STEEL.
  - ALL BOLTS, NUTS, AND WASHERS SHALL BE GALVANIZED IN ACCORDANCE WITH THE NEW YORK STATE STEEL CONSTRUCTION MANUAL.
  - ~~GALVANIZING SHALL BE DONE PRIOR TO DRILLING OF HOLES OR AFTER SUBSIZING. AFTER GALVANIZING, HOLES SHALL BE DRILLED OR REAMED FULL SIZE AS APPROPRIATE.~~
  - STUD SHEAR CONNECTORS SHALL BE WELDED PRIOR TO GALVANIZING. THE CONTRACTOR'S WORKER SAFETY PLAN SHALL SPECIFY THE TYPE OF WALKING/WORKING SURFACE TO BE USED SO THAT WORKERS DO NOT WALK ON ANY SURFACE WITH INSTALLED SHEAR CONNECTORS.
  - REASONABLE ACCOMMODATIONS FOR THE PREVENTION OF WET STORAGE STAINING (WHITE RUST) OF HOT-DIPPED GALVANIZED (HDG) MATERIALS SHALL BE PROVIDED AT ALL TIMES. STORAGE OF HDG MATERIALS OUTDOORS SHOULD BE AVOIDED IF POSSIBLE. STORAGE (OR SHIPPING) OF HDG MATERIALS IN CONTACT WITH ONE ANOTHER SHALL BE AVOIDED. IF OUTDOOR STORAGE IS UNAVOIDABLE, EXAMPLES OF REASONABLE ACCOMMODATIONS ARE AS FOLLOWS: STORE MATERIALS OFF OF THE GROUND AWAY FROM ALL VEGETATION, USE NON-RESINOUS WOODEN SPACERS TO ALLOW VENTILATION AND AVOID MOISTURE BUILD UP, INCLINE MEMBERS TO ALLOW DRAINAGE. EXAMPLES OF NON-RESINOUS WOOD ARE: POPLAR, ASH AND SPRUCE. WHITE RUST THAT IS DETERMINED TO BE DETRIMENTAL TO THE INTENDED USE OF THE MEMBER OR HAVE A NEGATIVE VISUAL IMPACT ON THE STRUCTURE SHALL BE REPAIRED IN ACCORDANCE WITH THE NYS STEEL CONSTRUCTION MANUAL. WHITE RUST THAT IS DETERMINED TO BE CAUSED BY IMPROPER STORAGE OR SHIPPING OF HDG MATERIALS SHALL BE REPAIRED AT NO COST TO THE COUNTY.
  - STEEL ERECTION NOTES:
    - THE CONTRACTOR SHALL PROVIDE FOR THE STABILITY OF STRUCTURAL STEEL DURING ALL PHASES OF ERECTION AND CONSTRUCTION, AS PROVIDED IN SUBSECTION 204 OF THE NEW YORK STATE STEEL CONSTRUCTION MANUAL (SCM). THE METHODS USED BY THE CONTRACTOR SHALL BE DOCUMENTED ON THE ERECTION DRAWINGS WITH ALL SUPPORTING STABILITY CALCULATIONS SUBMITTED AND STAMPED BY A LICENSED AND REGISTERED NEW YORK STATE PROFESSIONAL ENGINEER AND SUBMITTED TO THE E.I.C. IN ACCORDANCE WITH THE SCM AT LEAST FIFTEEN (15) DAYS PRIOR TO INSTALLATION.
    - THE DESIGN OF THIS STRUCTURE ASSUMES THAT THE STRUCTURAL STEEL IS COMPLETELY ERECTED BEFORE IT IS ALLOWED TO DEFLECT UNDER ITS OWN DEAD LOAD. DEFLECTIONS INCURRED DURING THE VARIOUS STAGES OF THE ERECTION METHOD ARE NOT CONSIDERED. THEREFORE, THE ACTUAL ERECTION METHODS AND SEQUENCES EMPLOYED BY THE CONTRACTOR MAY HAVE A SUBSTANTIAL EFFECT ON THE FINAL STEEL PROFILE. THE CONTRACTOR SHALL BE RESPONSIBLE FOR TAKING ALL NECESSARY COMPENSATORY ACTION TO ENSURE THAT THE FINAL ALIGNMENT AND PROFILE OF THE ERECTED STEEL CONFORMS TO SUBSECTION 1213, 1214, AND 1215 OF THE NEW YORK STATE STEEL CONSTRUCTION MANUAL (SCM). ANY CORRECTIVE WORK NECESSARY TO RE-POSITION PREVIOUSLY ERECTED STEEL TO ACHIEVE ACCEPTABLE ALIGNMENT AND PROFILE MUST BE APPROVED BY THE E.I.C., AND SHALL BE PERFORMED AT NO ADDITIONAL COST TO THE COUNTY.
  - THE PROVISIONS OF THE CURRENT SPECIFICATIONS FOR SUPERSTRUCTURE SLABS ALLOW THE OPTION OF 3 FORMING SYSTEMS FOR THE UNDERSIDE OF THE SLABS. HOWEVER, ON THIS BRIDGE, ONLY THE FOLLOWING OPTION(S) WILL BE PERMITTED: PERMANENT CORRUGATED METAL FORMS OR REMOVABLE WOODEN FORMS.
  - THE CONTRACTOR SHALL MAKE NO DEVIATIONS FROM THE HAUNCH DETAILS SHOWN ON THESE PLANS WITHOUT THE PERMISSION OF THE E.I.C.
  - TOP SURFACES OF NEW BRIDGE DECKS AND APPROACH SLABS SHALL BE SEALED IN ACCORDANCE WITH ITEM 559.01 - PROTECTIVE SEALING OF STRUCTURAL CONCRETE ON NEW BRIDGE DECKS AND DECK OVERLAYS.

**STREAM PROTECTION NOTE**

- DURING THE COURSE OF CONSTRUCTION, THE CONTRACTOR SHALL CONDUCT OPERATIONS IN SUCH A MANNER AS TO PREVENT OR REDUCE TO A MINIMUM ANY DAMAGE TO ANY STREAM FROM POLLUTION BY DEBRIS, SEDIMENT, OR OTHER FOREIGN MATERIAL, OR FROM MANIPULATION OF EQUIPMENT AND/OR MATERIALS IN OR NEAR SUCH STREAMS. THE CONTRACTOR SHALL NOT RETURN DIRECTLY TO A STREAM ANY WATER WHICH HAS BEEN USED FOR WASH PURPOSES OR OTHER SIMILAR OPERATIONS WHICH CAUSE THIS WATER TO BECOME POLLUTED WITH SAND, SILT, CEMENT, OIL, OR OTHER IMPURITIES. IF THE CONTRACTOR USES WATER FROM A STREAM, THE CONTRACTOR SHALL CONSTRUCT AN INTAKE OR TEMPORARY DAM REQUIRED TO PROTECT AND MAINTAIN WATER RIGHTS AND TO SUSTAIN FISH LIFE DOWNSTREAM.
- THE PROJECT PERMIT CONDITIONS DO NOT REQUIRE IN STREAM WORK RESTRICTIONS. HOWEVER, THE CONTRACTOR SHALL FAMILIARIZE THEMSELVES WITH ALL PERMIT REQUIREMENTS. ENVIRONMENTAL PERMITS ARE INCLUDED IN THE PROJECT MANUAL.



**REMOVAL NOTES**

- EXISTING SUBSTRUCTURE SHALL BE REMOVED WITHIN THE LIMITS SHOWN ON THE PLANS UNDER ITEM 202.19.
- EXISTING SUPERSTRUCTURE SHALL BE REMOVED UNDER ITEM 202.120001.
- ACCORDING TO THE REQUIREMENTS OF §202-3.01 GENERAL AND SAFETY REQUIREMENTS, A REMOVAL PLAN SHALL BE SUBMITTED TO THE ENGINEER FIFTEEN (15) DAYS PRIOR TO BEGINNING THE DEMOLITION. THE REQUIREMENT THAT IT BE SIGNED BY A LICENSED AND REGISTERED PROFESSIONAL ENGINEER IS WAIVED.
- RECORD PLANS FOR THIS STRUCTURE ARE NOT AVAILABLE.
- LIMITS AND METHODS FOR THE REMOVAL OF PAINT AT LOCATIONS OF FASTENER REMOVAL OR FLAME CUTTING SHALL MEET THE PROVISIONS OF §202-3.01 - GENERAL, OF THE NYSDOT STANDARD SPECIFICATIONS - CONSTRUCTION AND MATERIALS. THE COST OF PAINT REMOVAL SHALL BE INCLUDED IN THE UNIT PRICE BID FOR THE SUPERSTRUCTURE REMOVAL ITEM(S) OR THE UNIT PRICE BID FOR THE SUBSTRUCTURE REMOVAL ITEM. PAINT WASTE NOT COLLECTED BY VACUUM METHODS SHALL BE COLLECTED USING THE ENVIRONMENTAL GROUND AND/OR WATERWAY PROTECTION ITEM(S). WASTE SHALL BE DISPOSED OF USING THE TREATMENT AND DISPOSAL OF PAINT REMOVAL WASTE ITEM.
- LOOSE AND/OR PEELING PAINT ON STEEL SURFACES MAY BECOME DISLODGED DURING REMOVAL OPERATIONS OR DURING TRANSPORTATION FROM THE SITE UNLESS APPROPRIATE MEASURES ARE TAKEN. THE CONTRACTOR SHALL FORMULATE AND SUBMIT A METHOD OF REMEDIATING THE CONDITION FOR APPROVAL BY THE ENGINEER. WORKER LEAD PROTECTION IN ACCORDANCE WITH 29 CFR 1926.62 SHALL BE SATISFIED. REMEDIATION METHODS COULD INCLUDE TRANSPORTING AFFECTED MEMBERS IN CLOSED TRUCKS, WRAPPING AFFECTED MEMBERS PRIOR TO REMOVAL, ENCAPSULATING THE LOOSE PAINT OR REMOVAL OF LOOSE PAINT PRIOR TO DISMANTLING OPERATIONS. THE COST OF REMEDIATING THIS CONDITION SHALL BE INCLUDED IN THE LUMP SUM PRICE(S) BID FOR THE SUPERSTRUCTURE REMOVAL ITEM(S) OR THE UNIT PRICE BID FOR THE SUBSTRUCTURE REMOVAL ITEM. THE USE OF ENVIRONMENTAL GROUND AND/OR WATERWAY PROTECTION ITEMS WILL BE REQUIRED. DEPENDING ON THE ALTERNATIVE CHOSEN, THE TREATMENT AND DISPOSAL OF PAINT REMOVAL WASTE ITEM MAY BE REQUIRED. BECAUSE OF THE ABOVE MENTIONED CONDITION, THE CONTRACTOR SHALL EXAMINE THE CONDITION OF THE STRUCTURE'S PAINT PRIOR TO SUBMITTING A BID.

**RECONSTRUCTION NOTES**

- DUE TO THE NATURE OF RECONSTRUCTION PROJECTS, THE EXACT EXTENT OF RECONSTRUCTION WORK CANNOT BE ACCURATELY DETERMINED PRIOR TO THE COMMENCEMENT OF WORK. THESE CONTRACT DOCUMENTS HAVE BEEN PREPARED BASED ON FIELD INSPECTION AND OTHER INFORMATION AVAILABLE AT THIS TIME. ACTUAL FIELD CONDITIONS MAY REQUIRE MODIFICATIONS TO CONSTRUCTION DETAILS AND WORK QUANTITIES. THE CONTRACTOR SHALL PERFORM THE WORK IN ACCORDANCE WITH FIELD CONDITIONS.
- THE CONTRACTOR SHALL PERFORM ALL WORK WITH CARE SO THAT ANY MATERIALS WHICH ARE TO REMAIN IN PLACE, OR WHICH ARE TO REMAIN THE PROPERTY OF THE CITY, WILL NOT BE DAMAGED. IF THE CONTRACTOR DAMAGES ANY MATERIALS WHICH ARE TO REMAIN IN PLACE OR WHICH ARE TO REMAIN THE PROPERTY OF THE COUNTY THE DAMAGED MATERIALS SHALL BE REPAIRED OR REPLACED IN A MANNER SATISFACTORY TO THE ENGINEER AT THE EXPENSE OF THE CONTRACTOR.
- WHENEVER ITEMS IN THE CONTRACT REQUIRE MATERIALS TO BE REMOVED AND DISPOSED OF, THE COST OF SUPPLYING A DISPOSAL AREA AND TRANSPORTATION TO THAT AREA SHALL BE INCLUDED IN THE UNIT PRICES BID FOR THOSE ITEMS.
- DURING REMOVAL OPERATIONS, THE CONTRACTOR SHALL NOT DROP WASTE CONCRETE, DEBRIS, AND OTHER MATERIAL TO THE AREA BELOW THE BRIDGE EXCEPT WHERE THE PLANS SPECIFICALLY PERMIT THE DROPPING OF MATERIAL. PLATFORMS, NETS, SCREENS OR OTHER PROTECTIVE DEVICES SHALL BE USED TO CATCH THE MATERIAL. IF ADEQUATE PROTECTIVE DEVICES ARE NOT BEING EMPLOYED, THE WORK WILL BE STOPPED UNTIL ADEQUATE PROTECTION IS PROVIDED.
- ALL MATERIAL FALLING ON THE AREA BELOW AND ADJACENT TO THE BRIDGE SHALL BE REMOVED AND DISPOSED OF BY THE CONTRACTOR AT NO COST TO THE COUNTY.
- THE COST OF FURNISHING, INSTALLING, MAINTAINING, REMOVING AND DISPOSING OF ALL PLATFORMS, NETS, SCREENS OR OTHER PROTECTIVE DEVICES SHALL BE INCLUDED IN THE PRICES BID FOR THE APPROPRIATE ITEMS OF THE CONTRACT.
- THE CONTRACTOR SHALL MOUNT A NEW BRIDGE IDENTIFICATION NUMBER 3310200 PLATE THAT MEETS THE FOLLOWING MATERIAL REQUIREMENTS:  
 PANEL WITH REFLECTIVE BACKGROUND: THE ALUMINUM PANEL SHALL CONFORM TO THE REQUIREMENTS OF THE NYSDOT STANDARD SPECIFICATIONS. THE BACKGROUND MATERIAL SHALL BE GREEN REFLECTIVE SHEETING CONFORMING TO THE REQUIREMENTS OF THE NYSDOT STANDARD SPECIFICATION FOR CLASS A SHEETING. THE SIZE OF THE PANELS SHALL BE 1/8 INCH THICK BY 3 INCHES BY 12 INCHES. A THIN RUBBER OR PLASTIC GASKET OR SHEETING MATCHING THE PLATE SIZE SHALL BE PLACED BEHIND THE PLATE PRIOR TO INSTALLATION.  
 NUMBERS: THE NUMBERS SHALL BE REFLECTIVE SHEETING CONFORMING TO THE REQUIREMENTS OF THE NYSDOT STANDARD SPECIFICATION FOR CLASS A SHEETING, EXCEPT THAT THE ADHESIVE SHALL BE PRESSURE-SENSITIVE SUCH THAT THE NUMBERS CAN BE APPLIED TO THE BACKGROUND IN THE FIELD. THE NUMBERS SHALL BE 2 INCHES HIGH AND SILVER-WHITE IN COLOR CONFORMING TO FHWA SERIES C DIMENSIONS.  
 PRIOR TO PLACING THE NUMBERS ON THE PANEL, THE REFLECTIVE BACKGROUND SHALL BE CLEAN AND FREE OF DIRT AND OIL WHICH MAY ADVERSELY AFFECT PROPER ADHESION. THE NUMBERS SHALL BE PLACED ON THE REFLECTIVE BACKGROUND, PERPENDICULAR TO THE LONGITUDINAL AXIS OF THE PANEL AND VERTICALLY CENTERED. THE REFLECTIVE BACKGROUND AND NUMBERS SHALL BE COATED AND/OR EDGE SEALED IN ACCORDANCE WITH THE RECOMMENDATIONS OF THE SHEETING MANUFACTURER.  
 THE BIN PLATE SHALL BE ATTACHED TO THE BEGINNING ABUTMENT, RIGHT SIDE OF THE BRIDGE USING EXPANSION ANCHORS. THE PLATE SHALL BE PLACED HIGH ON THE ABUTMENT, NEAR THE FASCIA OF THE BRIDGE SO THAT IT CANNOT BE PAINTED OVER VIA A SPRAY PAINT CAN OR EASILY REMOVED OR DAMAGED.  
 THE COST ASSOCIATED WITH PROVIDING AND INSTALLING THE NEW BIN PLATE WILL BE INCLUDED IN THE PRICE BID FOR VARIOUS CONTRACT ITEMS.

AFFIX SEAL: GREENMAN - PEDERSEN, INC ON:	ALTERED BY: ON:
	
AS-BUILT REVISIONS DESCRIPTION OF ALTERATIONS:	
CEMETERY DRIVE OVER THE SOUTH CHUCTANUNDA CREEK BRIDGE REPLACEMENT TOWN OF FLORIDA COUNTY: MONTGOMERY REGION: 2	
IT IS A VIOLATION OF LAW FOR ANY PERSON, UNLESS THEY ARE ACTING UNDER THE DIRECTION OF A LICENSED PROFESSIONAL ENGINEER, ARCHITECT, LANDSCAPE ARCHITECT, OR LAND SURVEYOR, TO ALTER AN ITEM IN ANY WAY. IF AN ITEM BEARING THE STAMP OF A LICENSED PROFESSIONAL IS ALTERED, THE ALTERING ENGINEER, ARCHITECT, LANDSCAPE ARCHITECT, OR LAND SURVEYOR SHALL STAMP THE DOCUMENT AND INCLUDE THE NOTATION "ALTERED BY" FOLLOWED BY THEIR SIGNATURE, THE DATE OF SUCH ALTERATION, AND A SPECIFIC DESCRIPTION OF THE ALTERATION.	

CIN 2754.64	BRIDGES 3310200	CULVERTS	ALL DIMENSIONS IN FT UNLESS OTHERWISE NOTED	CONTRACT NUMBER D036212
GENERAL NOTES (1 OF 2)				DRAWING NO. GNN-1 SHEET NO. 15A
				

FILE NAME = \$FILEABBREV\$  
DATE/TIME = \$DATE\$  
USER = \$NTUSER\$

PROJECT MANAGER S. KERN  
CHECK S. KERN  
DRAFTING F. CIUCCIO  
CHECK B. WEAVER  
DESIGN S. KERN  
JOB MANAGER D. THOMAS  
DESIGN SUPERVISOR J. STIMULET

## Sheri Kern

---

**From:** Jaclyn Hernigle <jhernigle@co.montgomery.ny.us>  
**Sent:** Tuesday, May 10, 2022 10:07 AM  
**To:** Sheri Kern  
**Cc:** Jaclyn Hernigle  
**Subject:** RE: Plan Holders List

Sheri,

Had another as of this morning.

[bill.kaeser@hl-companies.com](mailto:bill.kaeser@hl-companies.com) Heartland Fabrication  
724-785-2575

Thank you,

Jackie Hernigle  
Purchasing

---

**From:** Jaclyn Hernigle  
**Sent:** Monday, May 09, 2022 8:50 AM  
**To:** 'Sheri Kern'; Dave Soulia  
**Cc:** Jaclyn Hernigle  
**Subject:** RE: Plan Holders List

Sheri,

Here is the list I have as of this morning.

Winn Construction Services, Inc.  
74 Hudson River Road, Waterford, NY 12188 Dustin Winn  
(518) 238-2210  
(518) 238-2211 fax  
[d.winn@winn-construction.com](mailto:d.winn@winn-construction.com)

Harrison & Burrowes Bridge Constructors, Inc.  
22 Hamilton Lane  
Glenmont, NY 12077  
P 518-465-6254  
F 518-514-3701  
[Estimating@harrisonburrowes.com](mailto:Estimating@harrisonburrowes.com)

BILL KAESER  
HEARTLAND FABRICATION  
[BILL.KAESER@HL-COMPANIES.COM](mailto:BILL.KAESER@HL-COMPANIES.COM)  
724-785-2575

Mohawk Valley Builders Exchange  
10 Main St., Suite 202 Whitesboro, NY 13492 Tracy Page

315-736-2441  
315-736-2445  
[info@mvbe.com](mailto:info@mvbe.com)

Contact Info: ING Civil, Inc.  
11 Arch Street  
Watervliet, NY 12189  
Contact: Corey Ingerson [-cingerson@ingcivilinc.com](mailto:cingerson@ingcivilinc.com)  
P: 518.271.9422  
F: 518.271.9423

Bette & Cring, LLC  
22 Century Hill Drive Suite 201  
Latham, NY 12110  
(P) 518-213-1010  
(F) 518-213-1050  
[mschmitt@bettecring.com](mailto:mschmitt@bettecring.com)

Thank you,

Jackie Hernigle  
Purchasing

---

**From:** Sheri Kern [<mailto:skern@gpinet.com>]  
**Sent:** Friday, May 06, 2022 11:40 AM  
**To:** Dave Soulia  
**Cc:** Jaclyn Hernigle  
**Subject:** Plan Holders List

Hi Dave,

Can you send me the current plan holders list for the Cemetery Drive Bid?

Thanks,

Sheri Kern, P.E.  
*Structural Engineer*

80 Wolf Road, Suite 300, Albany, NY 12205  
d +1 (518) 898-9566  
[skern@gpinet.com](mailto:skern@gpinet.com) | [www.gpinet.com](http://www.gpinet.com)



*An Equal Opportunity Employer*

Per Title VI of the Civil Rights Act of 1964 and other Nondiscrimination statutes, Greenman-Pedersen, Inc. and its related companies will not discriminate on the grounds of race, color or national origin in the selection and retention of subconsultants, including procurement of materials and leases of equipment. Greenman-Pedersen, Inc. and its related companies will ensure that minorities will be afforded full opportunity to submit proposals and will not be discriminated against in consideration for an award.

This communication and any attachments are intended only for the use of the individual or entity named as the addressee. It may contain information which is privileged and/or confidential under applicable law. If you are not the intended recipient or such recipient's employee or agent, you are hereby notified that any dissemination, copy or disclosure of this communication is strictly prohibited and to notify the sender immediately.

~~BRIDGE CONSTRUCTION UNIT COST DATA~~

**CEMETERY DRIVE BRIDGE REPLACEMENT OVER THE SOUTH CHUCTANUNDA CREEK  
TOWN OF FLORIDA, MONTGOMERY COUNTY**

Letting Date: May 10, 2022

Contract No.: D036212

County: Montgomery

BIN: 3310200

PIN: 2754.54

**BRIDGE SHARE ONLY**

					LOW BIDDER	
					Bette & Cring, LLC	
Item #	Description	Unit	Quantity	Unit Cost	Total Cost	
201.06	CLEARING AND GRUBBING	LS	1	\$ 1,000.00	\$ 1,000.00	
202.120001	REMOVING EXISTING SUPERSTRUCTURES	LS	1	\$ 100,000.00	\$ 100,000.00	
202.19	REMOVAL OF SUBSTRUCTURES	CY	75	\$ 100.00	\$ 7,500.00	
203.02	UNCLASSIFIED EXCAVATION AND DISPOSAL	CY	35	\$ 100.00	\$ 3,500.00	
203.03	EMBANKMENT IN PLACE	CY	395	\$ 25.00	\$ 9,875.00	
203.21	SELECT STRUCTURAL FILL	CY	120	\$ 50.00	\$ 6,000.00	
206.01	STRUCTURE EXCAVATION	CY	1,000	\$ 25.00	\$ 25,000.00	
206.0201	TRENCH AND CULVERT EXCAVATION	CY	215	\$ 10.00	\$ 2,150.00	
207.27	PREFABRICATED COMPOSITE INTEGRAL ABUTMENT DRAIN	SY	100	\$ 15.00	\$ 1,500.00	
209.13	SILT FENCE - TEMPORARY	LF	450	\$ 5.00	\$ 2,250.00	
304.12	SUBBASE COURSE, TYPE 2	CY	55	\$ 100.00	\$ 5,500.00	
402.128304	12.5 F3 TOP COURSE HMA, 80 SERIES COMPACTION	TON	26	\$ 400.00	\$ 10,400.00	
402.198904	19 F9 BINDER COURSE HMA, 80 SERIES COMPACTION	TON	13	\$ 400.00	\$ 5,200.00	
402.378904	37.5 F9 BASE COURSE HMA, 80 SERIES COMPACTION	TON	19	\$ 400.00	\$ 7,600.00	
407.0103	STRAIGHT TACK COAT	GAL	21	\$ 50.00	\$ 1,050.00	
490.30	MISCELLANEOUS COLD MILLING OF BITUMINOUS CONCRETE	SY	195	\$ 25.00	\$ 4,875.00	
551.012053	STEEL H-PILES (HP 12X53)	LF	370	\$ 50.00	\$ 18,500.00	
551.13	FURNISHING EQUIPMENT FOR DRIVING PILES	LS	1	\$ 50,000.00	\$ 50,000.00	
553.020001	COFFERDAM (TYPE 2)	EA	1	\$ 1.00	\$ 1.00	
553.020002	COFFERDAM (TYPE 2)	EA	1	\$ 1.00	\$ 1.00	
555.09	CONCRETE FOR STRUCTURES, CLASS HP	CY	106	\$ 750.00	\$ 79,500.00	
556.0203	GALVANIZED BAR REINFORCEMENT FOR STRUCTURES	LB	20,900	\$ 2.50	\$ 52,250.00	
556.03	STUD SHEAR CONNECTORS FOR BRIDGES	EA	560	\$ 4.50	\$ 2,520.00	
557.0109	SUPERSTRUCTURE SLAB WITH INTEGRAL WEARING SURFACE - TYPE 9 FRICTION	SY	165	\$ 550.00	\$ 90,750.00	
557.2009	STRUCTURAL APPROACH SLAB WITH INTEGRAL WEARING SURFACE - TYPE 9 FRICTION	SY	46	\$ 350.00	\$ 16,100.00	
558.02	LONGITUDINAL SAWCUT GROOVING OF STRUCTURAL SLAB SURFACE	SY	180	\$ 25.00	\$ 4,500.00	
559.01	PROTECTIVE SEALING OF STRUCTURAL CONCRETE ON NEW BRIDGE DECKS	SF	1,805	\$ 1.00	\$ 1,805.00	
564.0501	STRUCTURAL STEEL, TYPE 1	LS	1	\$ 110,000.00	\$ 110,000.00	
564.20010008	HOT-DIP GALVANIZING OF STRUCTURAL STEEL	LB	49,400	\$ 0.60	\$ 29,640.00	
568.51	STEEL BRIDGE RAILING (FOUR RAIL)	LF	166	\$ 303.00	\$ 50,298.00	
568.70	TRANSITION BRIDGE RAILING	LF	128	\$ 215.00	\$ 27,520.00	
603.6009	REINFORCED CONCRETE PIPE CLASS III, 36 INCH DIAMETER	LF	25	\$ 75.00	\$ 1,875.00	
606.10	BOX BEAM GUIDE RAILING	LF	18	\$ 65.00	\$ 1,170.00	
606.120201	BOX BEAM GUIDE RAILING END ASSEMBLY, TYPE IIA	EA	4	\$ 2,400.00	\$ 9,600.00	
610.1402	TOPSOIL - ROADSIDE	CY	26	\$ 65.00	\$ 1,690.00	
610.1601	TURF ESTABLISHMENT - ROADSIDE	SY	235	\$ 1.00	\$ 235.00	
619.01	BASIC WORK ZONE TRAFFIC CONTROL	LS	1	\$ 10,000.00	\$ 10,000.00	
619.04	TYPE III CONSTRUCTION BARRICADES WITH LIGHTS	EA	3	\$ 85.00	\$ 255.00	
619.0501	TEMPORARY STRUCTURES AND APPROACHES NO 1	LS	1	\$ 185,000.00	\$ 185,000.00	
619.1711	TEMPORARY POSITIVE BARRIER - CATEGORY 1 (PINNING PROHIBITED)	LF	250	\$ 10.00	\$ 2,500.00	
619.1719	WARNING LIGHTS ON TEMPORARY POSITIVE BARRIERS	EA	2	\$ 100.00	\$ 200.00	
620.04	STONE FILLING (MEDIUM)	CY	90	\$ 65.00	\$ 5,850.00	
620.05	STONE FILLNG (HEAVY)	CY	660	\$ 70.00	\$ 46,200.00	
620.0801	BEDDING MATERIAL, TYPE 1	CY	210	\$ 65.00	\$ 13,650.00	
625.01	SURVEY OPERATIONS	LS	1	\$ 20,000.00	\$ 20,000.00	
627.50140008	CUTTING PAVEMENT	LF	58	\$ 5.00	\$ 290.00	
637.11	ENGINEER'S FIELD OFFICE - TYPE 1	MNTH	5	\$ 1,500.00	\$ 7,500.00	
646.23	LARGE SNOWPLOWING DELINEATOR	EA	16	\$ 30.00	\$ 480.00	
646.32	STEEL POST, 2.0 LB/FT	EA	8	\$ 75.00	\$ 600.00	
647.61	REMOVE AND DISPOSE SIGNS, GROUND MOUNTED - SIZE 1 (UNDER 30 SF)	EA	5	\$ 25.00	\$ 125.00	
697.03	FIELD CHANGE PAYMENT	DC	66,000	\$ 1.00	\$ 66,000.00	
698.04	ASPHALT PRICE ADJUSTMENT	DC	100	\$ 1.00	\$ 100.00	
698.05	FUEL PRICE ADJUSTMENT	DC	250	\$ 1.00	\$ 250.00	
698.06	STEEL/IRON PRICE ADJUSTMENT	DC	100	\$ 1.00	\$ 100.00	
699.040001	MOBILIZATION	LS	1	\$ 39,000.00	\$ 39,000.00	
<b>TOTAL =</b>					<b>\$</b>	<b>1,139,455.00</b>

PROJECT MANAGER S. KERN  
 CHECK S. KERN  
 DRAFTING F. CUOCCIO  
 CHECK B. WEAVER  
 DESIGN S. KERN  
 JOB MANAGER D. THOMAS  
 DESIGN SUPERVISOR J. SIMKULET

FILE NAME = ...CAD\275454\_CPB\_BRD\_PLN.P.dgn  
 DATE/TIME = 4/13/2022  
 USER = skern

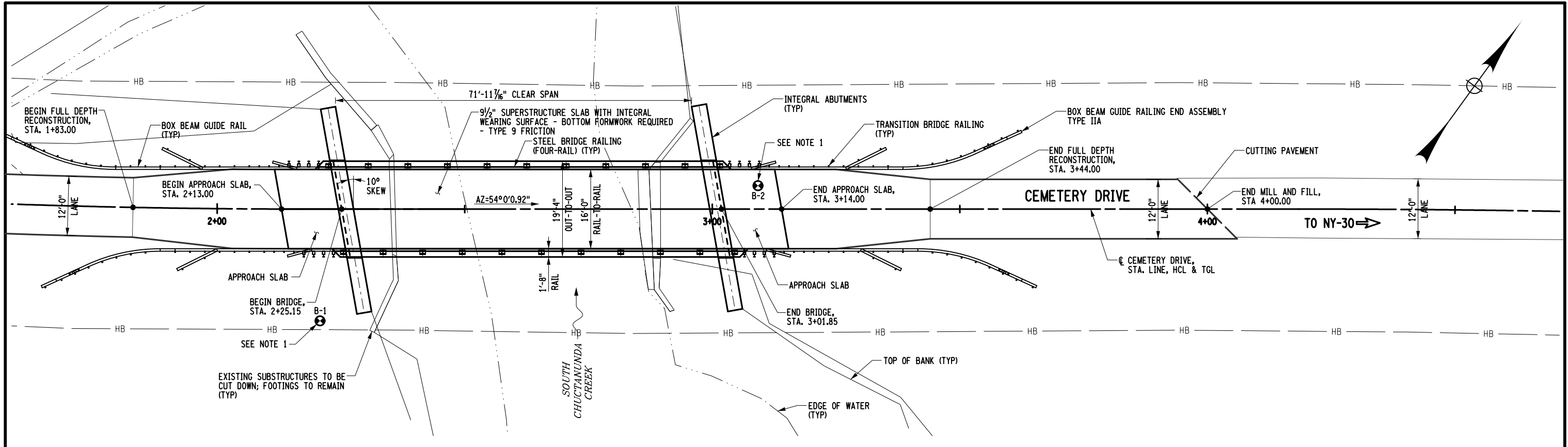

PLAN

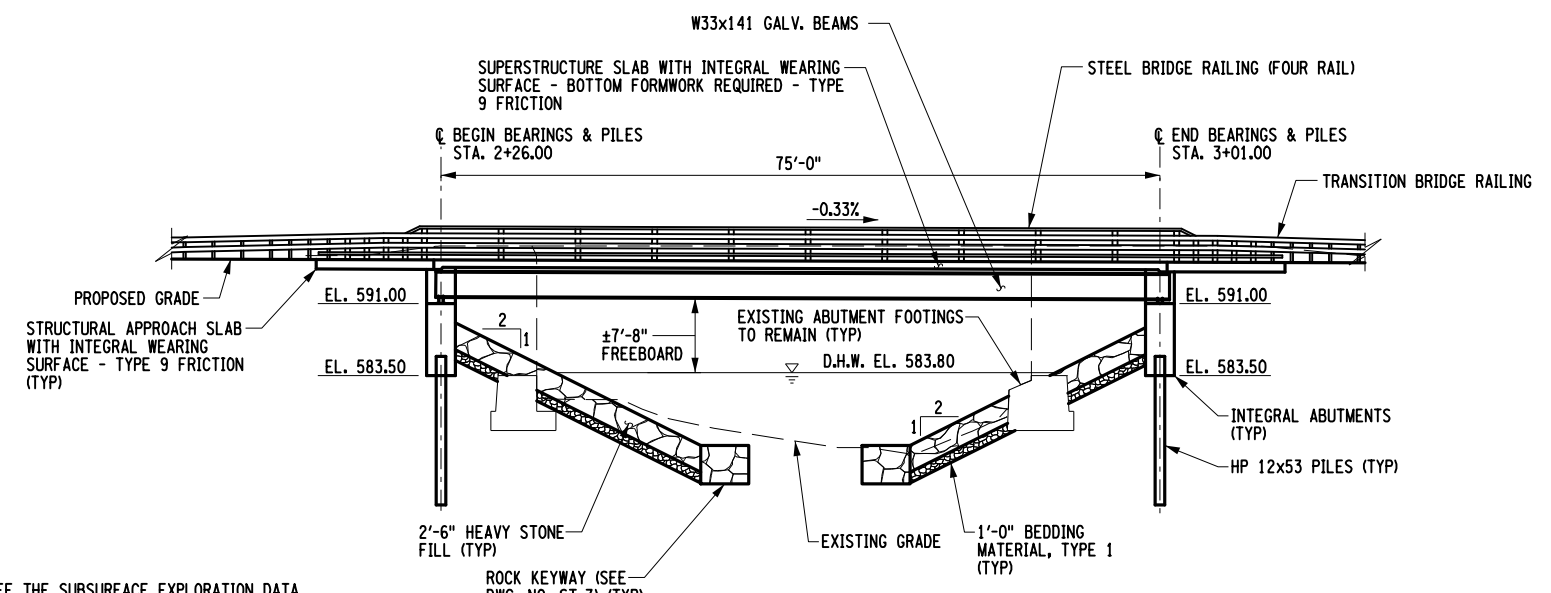

ELEVATION

HYDRAULIC DATA TABLE			
DRAINAGE AREA =	21.20 (SQ. MILES)	BASIC FLOOD	DESIGN FLOOD
RECURRENTY INTERVAL	(YRS.)	100	50
PEAK DISCHARGE	(FT <sup>3</sup> /S)	2400	2076
HIGH WATER ELEVATION @ PT. OF MAX. BACKWATER	EXISTING	584.48	583.93
	PROPOSED	584.35	583.80
AVG. VELOCITY THRU STRUCTURE @ DESIGN FLOOD	(FT/S)	7.07	6.84
SCOUR ANALYSIS:	MINIMUM CHANNEL EL. 574.82 FT		
	Q <sub>100</sub> SCOUR DEPTH (FT.)	Q <sub>100</sub> SCOUR ELEV. (FT.)	Q <sub>500</sub> SCOUR DEPTH (FT.)
BEGIN ABUTMENT	2.91	571.91	2.40
END ABUTMENT	1.94	572.88	0.67
SCOUR DEPTH IS MEASURED FROM MINIMUM CHANNEL ELEVATION.			

LOAD FACTOR (LFD) RATING	
INVENTORY	HS-38 69 TONS
OPERATING	HS-64 115 TONS

LRFD RATING FACTORS	
INVENTORY	1.81
OPERATING	2.34

**NOTES:**  
 1. FOR BORING DATA, SEE THE SUBSURFACE EXPLORATION DATA REPORT INCLUDED AS SUPPLEMENTAL INFORMATION IN THE PROJECT MANUAL.

AFFIX SEAL: GREENMAN - PEDERSEN, INC  
 ON: \_\_\_\_\_  
 ALTERED BY:  
 ON: \_\_\_\_\_



AS-BUILT REVISIONS DESCRIPTION OF ALTERATIONS:	CEMETERY DRIVE OVER THE	PIN 2754.54	BRIDGES 3310200	CULVERTS	ALL DIMENSIONS IN FT UNLESS OTHERWISE NOTED	CONTRACT NUMBER D036212
	SOUTH CHUCTANUNDA CREEK BRIDGE REPLACEMENT				BRIDGE PLAN AND ELEVATION	DRAWING NO. GP-2 SHEET NO. 10
	TOWN OF FLORIDA					
	COUNTY: MONTGOMERY	REGION: 2				

IT IS A VIOLATION OF LAW FOR ANY PERSON, UNLESS THEY ARE ACTING UNDER THE DIRECTION OF A LICENSED PROFESSIONAL ENGINEER, ARCHITECT, LANDSCAPE ARCHITECT, OR LAND SURVEYOR, TO ALTER AN ITEM IN ANY WAY. IF AN ITEM BEARING THE STAMP OF A LICENSED PROFESSIONAL IS ALTERED, THE ALTERING ENGINEER, ARCHITECT, LANDSCAPE ARCHITECT, OR LAND SURVEYOR SHALL STAMP THE DOCUMENT AND INCLUDE THE NOTATION "ALTERED BY" FOLLOWED BY THEIR SIGNATURE, THE DATE OF SUCH ALTERATION, AND A SPECIFIC DESCRIPTION OF THE ALTERATION.

**GPI** GREENMAN-PEDERSEN, INC. CONSULTING ENGINEERS  
 MONTGOMERY COUNTY DEPARTMENT OF PUBLIC WORKS

FILE NAME = ...\\CADD\275454\_CPB\_TYP\_SEC\_P.dgn  
 DATE/TIME = 4/13/2022  
 USER = skern

DESIGN SUPERVISOR J. SIMKULET  
 JOB MANAGER D. THOMAS  
 DESIGN S. KERN  
 CHECK B. WEAVER  
 DRAFTING F. CIUCCIO  
 CHECK S. KERN  
 PROJECT MANAGER S. KERN

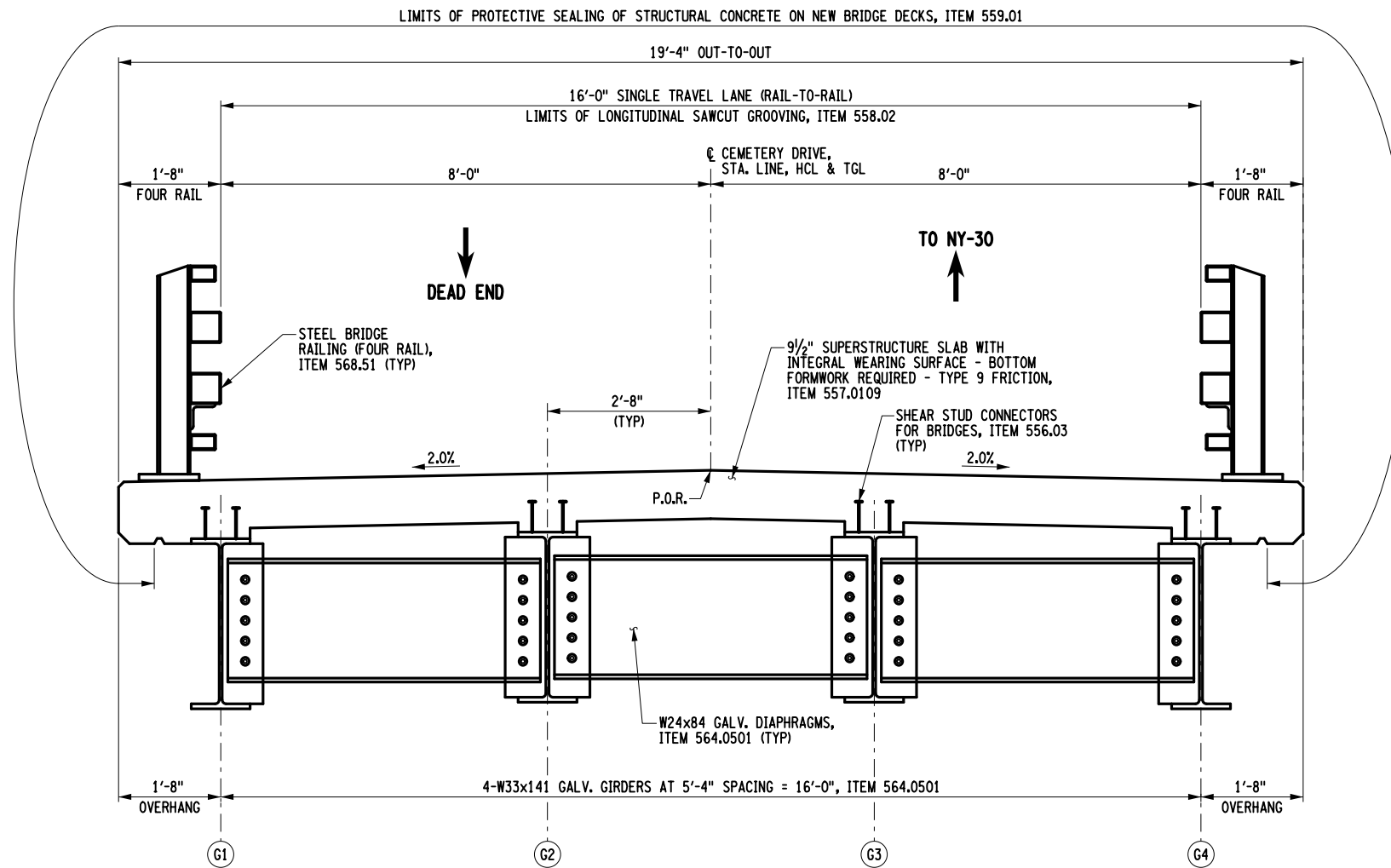

**TYPICAL BRIDGE SECTION**  
 SCALE: 3/8"=1'-0"

AFFIX SEAL: GREENMAN - PEDERSEN, INC ON:	ALTERED BY: ON:
	

AS-BUILT REVISIONS DESCRIPTION OF ALTERATIONS:	CEMETERY DRIVE OVER THE SOUTH CHUCTANUNDA CREEK BRIDGE REPLACEMENT	PIN 2754.54	BRIDGES 3310200	CULVERTS	ALL DIMENSIONS IN ft UNLESS OTHERWISE NOTED	CONTRACT NUMBER D036212
	TOWN OF FLORIDA				TYPICAL BRIDGE SECTION	DRAWING NO. TS-1 SHEET NO. 11
IT IS A VIOLATION OF LAW FOR ANY PERSON, UNLESS THEY ARE ACTING UNDER THE DIRECTION OF A LICENSED PROFESSIONAL ENGINEER, ARCHITECT, LANDSCAPE ARCHITECT, OR LAND SURVEYOR, TO ALTER AN ITEM IN ANY WAY. IF AN ITEM BEARING THE STAMP OF A LICENSED PROFESSIONAL IS ALTERED, THE ALTERING ENGINEER, ARCHITECT, LANDSCAPE ARCHITECT, OR LAND SURVEYOR SHALL STAMP THE DOCUMENT AND INCLUDE THE NOTATION "ALTERED BY" FOLLOWED BY THEIR SIGNATURE, THE DATE OF SUCH ALTERATION, AND A SPECIFIC DESCRIPTION OF THE ALTERATION.		COUNTY: MONTGOMERY	REGION: 2		<b>GPI</b> GREENMAN-PEDERSEN, INC. CONSULTING ENGINEERS	MONTGOMERY COUNTY DEPARTMENT OF PUBLIC WORKS